

TM 11-6625-3016-24P-1

TECHNICAL MANUAL

ORGANIZATIONAL, DIRECT SUPPORT, AND GENERAL SUPPORT
MAINTENANCE REPAIR PARTS AND SPECIAL TOOLS LIST
FOR
TEST SET, RADIO AN/GRM-114A
(NSN 6625-01-144-4481)

HEADQUARTERS, DEPARTMENT OF THE ARMY
13 AUGUST 1984

ORGANIZATIONAL, DIRECT SUPPORT, AND GENERAL SUPPORT
MAINTENANCE REPAIR PARTS AND SPECIAL TOOLS LIST
FOR
TEST SET, RADIO AN/GRM-114A
(NSN 6625-01-144-4481)

Current as of 30 July 1984

REPORTING ERRORS AND RECOMMENDING IMPROVEMENTS

You can help improve this manual. If you find any mistakes or if you know of a way to improve the procedures please let us know. Mail your letter, DA Form 2028 (Recommended Changes to Publications and Blank Forms), or DA Form 2028-2 located in back of this manual direct to Commander, US Army Communications-Electronics Command and Fort Monmouth, ATTN: DRSEL-ME-MP, Fort Monmouth, NJ 07703-5007.

In either case, a reply will be furnished direct to you.

Table of Contents

		Page	Illus Figure
SECTION	I. Introduction	1	
	II. Repair Parts List	5	
GROUP	00 Test Set, Radio AN/GRM-114A	5	1
	01 Composite Assembly	13	2
	0101 120 MHz Generator Assembly	27	3
	0102 120 MHz Receiver Assembly	27	4
	0103 Dual Tone Generator	35	5
	0104 250 KHz IF Monitor Audio	41	6
	0105 First Mixer	45	7
	0106 Second Mixer	49	8
	0107 Power Supply	57	9
	0108 Power Termination	63	10
	0109 High Frequency Multiplier/Mixer	67	11
	0110 High Level Amplifier	73	12
	02 Final Assembly MM-100E	77	13
	0201 Composite Assembly MM-100E	85	14
	03 Spectrum Analyzer	91	15
	0301 Spectrum Analyzer Module #1	97	16
SECTION	III. Special Tools List (Not applicable)		
	IV. National Stock Number and Part Number Index	100	

SECTION I INTRODUCTION

1. Scope

This manual lists spares and repair parts; special tools; special test, measurement, and diagnostic equipment (TMDE), and other special support equipment required for performance of organizational, direct support, and general support maintenance of the AN/GRM-114A. It authorizes the requisitioning and issue of spares and repair parts as indicated by the source and maintenance codes.

2. General

This Repair Parts and Special Tools List is divided into the following sections:

a. Section II. Repair Parts List. A list of spares and repair parts authorized for use in the performance of maintenance. The list also includes parts which must be removed for replacement of the authorized parts. Parts lists are composed of functional groups in numeric sequence, with the parts in each group listed in figure and item number sequence.

b. Section III. Special Tools List. Not applicable.

c. Section IV. National Stock Number and Part Number Index. A list, in National item identification number (NIIN) sequence, of all National stock numbers (NSN) appearing in the listings, followed by a list, in alphabetic sequence, of all part numbers appearing in the listings. National stock numbers and part numbers are cross-referenced to each illustration figure and item number appearance.

3. Explanation of Columns

a. Illustration. This column is divided as follows:

(1) *Figure number.* Indicates the figure number of the illustration on which the item is shown.

(2) *Item number.* The number used to identify item called out in the illustration.

b. Source, Maintenance, and Recoverability (SMR) Codes.

(1) *Source code.* Source codes indicate the manner of acquiring support items for maintenance, repair, or overhaul of end items. Source codes are entered in the first and second positions of the Uniform SMR Code format as follows:

<i>Code</i>	<i>Definition</i>
PA	Item procured and stocked for anticipated or known usage.
PC	Item procured and stocked and which otherwise would be coded PA except that it is deteriorative in nature.
PG	Item procured and stocked to provide for sustained support for the life of the equipment. It is applied to an item peculiar to the equipment which, because of probable discontinuance or shutdown of production facilities, would prove uneconomical to reproduce at a later time.

XB - Item is not procured or stocked. If not available through salvage, requisition.

NOTE

Cannibalization or salvage may be used as a source of supply for any items source coded above except those coded XA and aircraft support items as restricted by AR 750-1.

(2) *Maintenance code.* Maintenance codes are assigned to indicate the levels of maintenance authorized to USE and REPAIR support items. The maintenance codes are entered in the third and fourth positions of the Uniform SMR Code format as follows:

(a) The maintenance code entered in the third position will indicate the lowest maintenance level authorized to remove, replace, and use the support item. The maintenance code entered in the third position will indicate one of the following levels of maintenance:

<i>Code</i>	<i>Application/Explanation</i>
O	Support item is removed, replaced, used at the organizational level.
H	Support item is removed, replaced, used at the general support level.

(b) The maintenance code entered in the fourth position indicates whether the item is to be repaired and identifies the lowest maintenance level with the capability to perform complete repair (i. e., all authorized maintenance functions). This position will contain one of the following maintenance codes:

<i>Code</i>	<i>Application/Explanation</i>
H	The lowest maintenance level capable of complete repair of the support item is the general support level.
X	Nonreparable. No repair is authorized.

(3) *Recoverability code.* Recoverability codes are assigned to support items to indicate the disposition action on unserviceable items. The recoverability code is entered in the fifth position of the Uniform SMR Code format as follows:

<i>Recoverability Codes</i>	<i>Definition</i>
Z	Nonreparable item. When unserviceable, condemn and dispose at the level indicated in position 3.
H	Reparable item. When uneconomically reparable, condemn and dispose at the general support level.

c. National Stock Number. Indicates the National stock number assigned to the item and will be used for requisitioning purposes.

d. Federal Supply Code for Manufacturer (FSCM). The FSCM is a 5-digit numeric code listed in SB 708-41/42 which is used to identify the manufacturer, distributor, or Government agency, etc.

e. Part Number. Indicates the primary number used by the manufacturer (individual, company, firm, cor-

poration, or Government activity), which controls the design and characteristics of the item by means of its engineering drawings, specifications, standards, and inspection requirements to identify an item or range of items.

NOTE

When a stock numbered item is requisitioned, the repair part received may have a different part number than the part being replaced.

f. Description. Indicates the Federal item name and, if required, a minimum description to identify the item.

g. Unit of Measure (U/M). Indicates the standard of the basic quantity of the listed item as used in performing the actual maintenance function. This measure is expressed by a two-character alphabetical abbreviation (e.g., ea, in, pr, etc). When the unit of measure differs from the unit of issue, the lowest unit of issue that will satisfy the required units of measure will be requisitioned.

h. Quantity Incorporated in Unit. Indicates the quantity of the item used in the breakout shown on the illustration figure, which is prepared for a functional group, subfunctional group, or an assembly. A "V" appearing in this column in lieu of a quantity indicates that no specific quantity is applicable, (e.g., shims, spacers, etc).

4. Special Information

a. The following publications pertain to the AN/GRM-114A and its components:

TM 11-6625-3016-10-1, Test Set, Radio AN/GRM-114A

TM 11-6625-3016-14, Test Set, Radio AN/GRM-114A

TM 11-6625-3016-20-1, Test Set, Radio AN/GRM-114A

b. National stock numbers (NSN's) that are missing from P source coded items have been applied for and will be added to this TM by future change/revision

when they are entered in the Army Master Data File (AMDF). Until the NSN's are established and published, submit exception requisitions to: Commander, US Army Communications-Electronics Command and Fort Monmouth, ATTN: DRSEL-MM, Fort Monmouth, NJ 07703-5007 for the part required to support your equipment.

5. How to Locate Repair Parts

a. When National stock number or part number is unknown.

(1) *First.* Using the table of contents, determine the functional group within which the item belongs. This is necessary since illustrations are prepared for functional groups and listings are divided into the same groups.

(2) *Second.* Find the illustration covering the functional group to which the item belongs.

(3) *Third.* Identify the item on the illustration and note the illustration figure and item number of the item.

(4.) *Fourth.* Using the Repair Parts Listing, find the figure and item number noted on the illustration.

b. When National stock number or part number is known.

(1) *First.* Using the Index of National Stock Numbers and Part Numbers, find the pertinent National stock number or part number. This index is in NIIN sequence followed by a list of part numbers in alphameric sequence, cross-referenced to the illustration figure number and item number.

(2) *Second.* After finding the figure and item number, locate the figure and item number in the repair parts list.

6. Abbreviations

Not applicable.

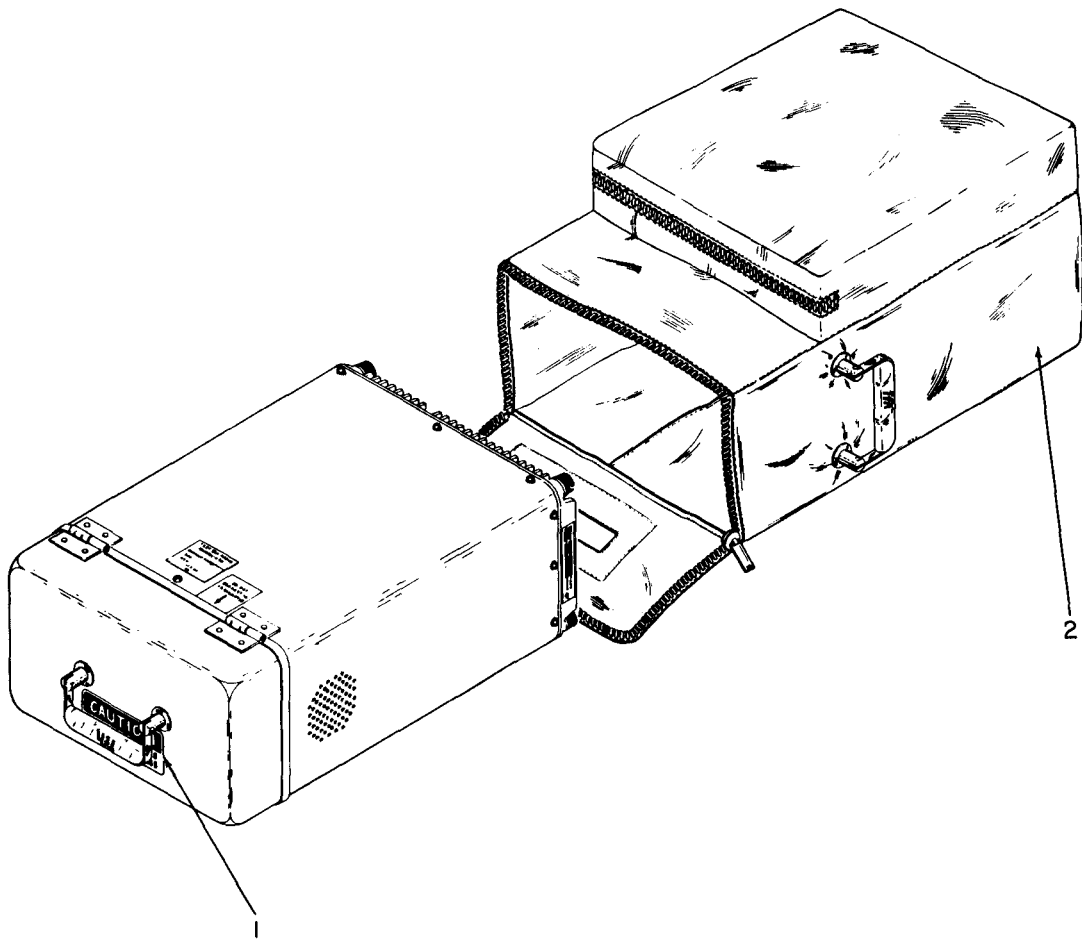

EL8AN025

Figure 1. Test Set, Radio AN/GRM-114A (Sheet 1 of 2).

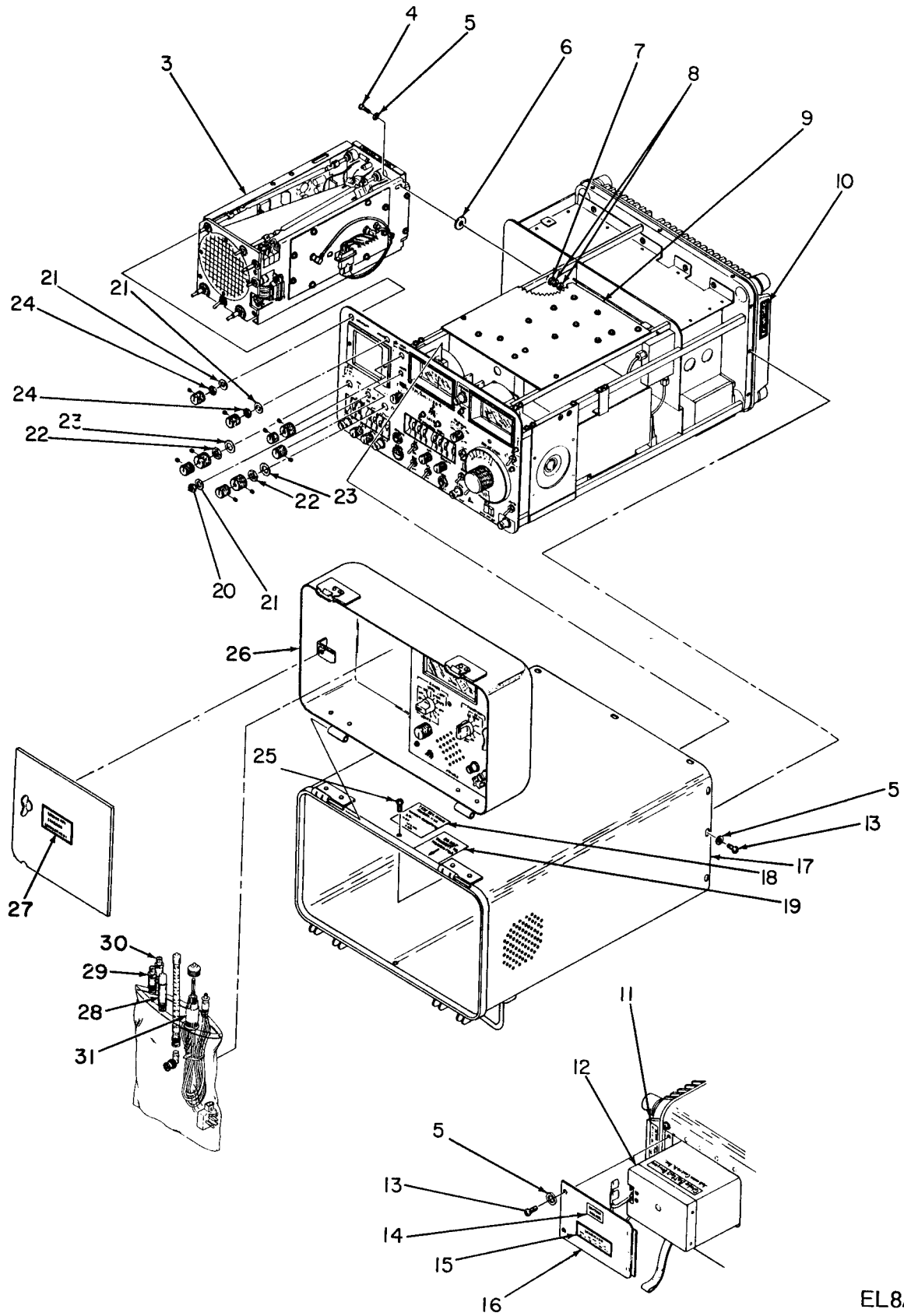

EL8AN026

Figure 1. Test Set, Radio AN/GRM-114A (Sheet 2 of 2).

SECTION II (1) ILLUSTRATION		(2)	(3)	TM11-6625-3016-24P-1		(6)	(7)	(8)
(A) FIG NO	(B) ITEM NO	SMR CODE	NATIONAL STOCK NUMBER	(4) FSCM	(5) PART NUMBER	DESCRIPTION	USABLE ON CODE	U/M
GROUP 00 TEST SET,RADIO AN/GRM-114A								
1	1	XBHZZ		51190	2400-8050-101	LABEL,2-PERSON LIFT	EA	1
1	2	PAHZZ		51190	1412-2380-701	CARRYING CASE,CANVA	EA	1
1	3	PAHHH	6625-01-148-6595	51190	7029-2362-601	ANALYZER,SPECTRUM	EA	1
1	4	PAHZZ		51190	2807-7632-600	SCREW,EXTERNALLY RE	EA	1
1	5	PAHZZ	5310-01-141-6672	88044	AN960-C4	WASHER,FLAT	EA	15
1	6	PAHZZ		51190	2840-7600-219	WASHER	EA	1
1	7	PAHZZ	5310-00-193-7577	96906	MS35333-36	WASHER,LOCK	EA	1
1	8	PAHZZ	5310-00-934-9739	96906	MS35649-242	NUT,PLAIN,HEXAGON	EA	2
1	9	PAHHH		51190	7003-2364-102	COMP ASSY	EA	1
1	10	XBHZZ		51190	2400-7502-300	LABEL,FCC COMPLIANC	EA	1
1	11	XBHZZ		51190	2400-2395-500	LABEL,MODEL S/N	EA	1
1	12	PAHZZ		51190	2517-2397-500	CUSHION,BATTERY SUP	EA	1
1	13	PAHZZ	5305-00-054-5647	96906	MS51957-13	SCREW,MACHINE	EA	14
1	14	XBHZZ		51190	2400-2395-300	LABEL,BAT ACCESS	EA	1
1	15	PAHZZ		51190	2400-2390-300	LABEL,BATTERYREMOVA	EA	1
1	16	PAHZZ		51190	1414-2392-100	DOOR BATTERY ACCESS	EA	1
1	17	PAHZZ		51190	7005-2391-700	CASE	EA	1
1	18	XBHZZ		51190	2400-2392-600	LABEL,IDENT	EA	1
1	19	XBHZZ		51190	2400-2396-600	LABEL,DO NOT CONN	EA	1
1	20	PAHZZ		09353	1/4-40NS	NUT,HEXAGON	EA	1
1	21	PAHZZ		51190	2840-7600-208	WASHER	EA	3
1	22	PAHZZ	5310-00-159-6321	96906	MS25082-7	NUT,HEX	EA	2
1	23	PAHZZ		51190	2840-7600-205	WASHER	EA	2
1	24	PAHZZ	5310-00-902-7834	96906	MS25082-13	NUT,PLAIN,HEXAGON	EA	2
1	25	PAHZZ	5305-00-054-6654	96906	MS51957-30	SCREW,MACHINE	EA	2
1	26	PAHHH	6625-01-148-6598	51190	7002-2389-100	FINAL ASSEMBLY MM-100E	EA	1
1	27	PAHZZ		51190	2400-2386-300	LABEL,ACCESS STORAG	EA	1
1	28	PAHZZ		93459	18B-30	ATTENUATOR,FIXED	EA	1
1	29	PAHZZ	4920-00-456-6965	23042	FP50-20-BNC	ATTENUATOR,SPECIAL	EA	1
1	30	PAHZZ	5985-00-689-1923	89372	ST4130214HE0003	ATTENUATOR,FIXED	EA	1
1	31	PAHZZ		51190	2146-2399-600	ADAPTER,BATTERY CON	EA	1

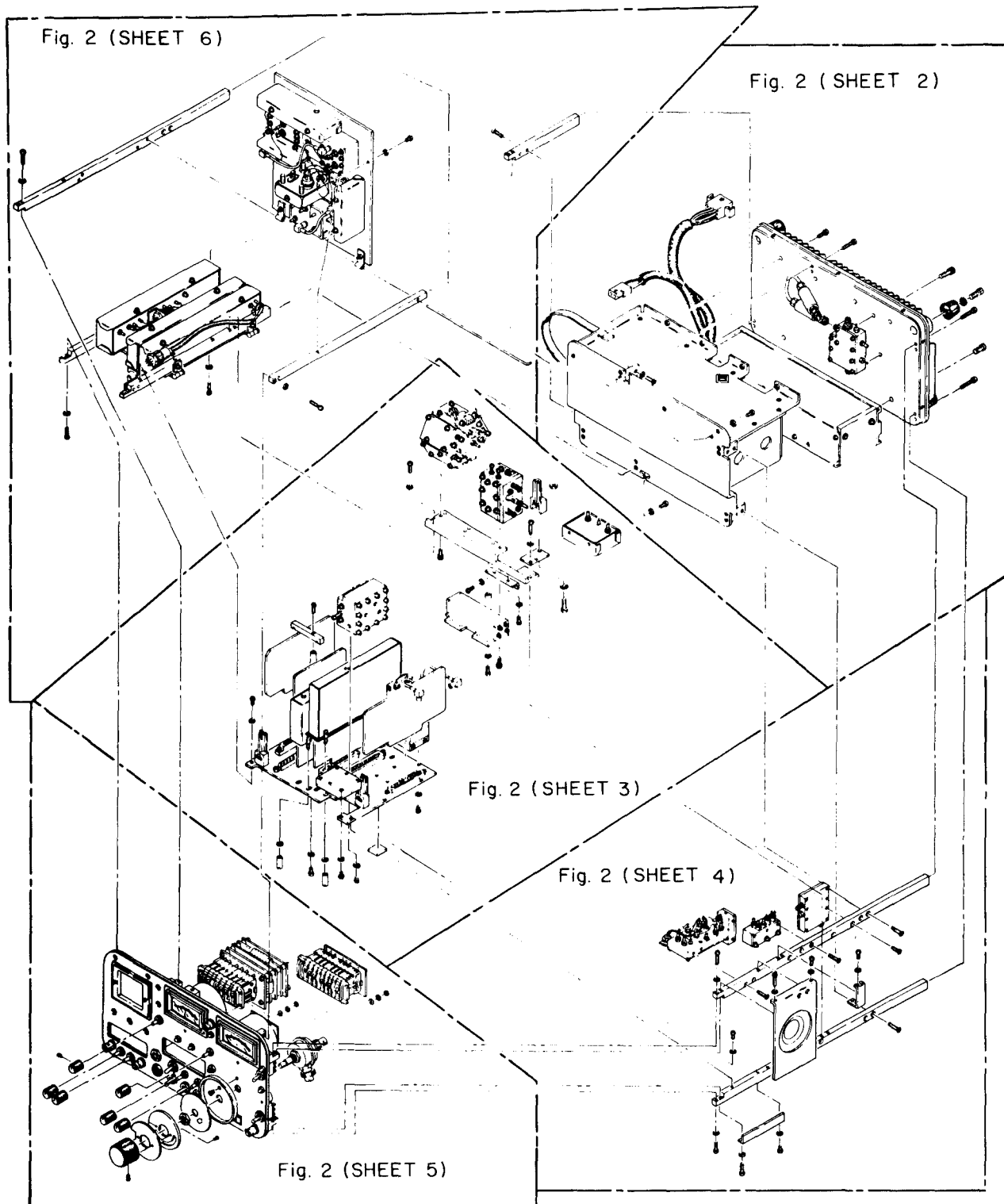

EL8AN027

Figure 2. Composite Assembly, group 01, (sheet 1 of 6).

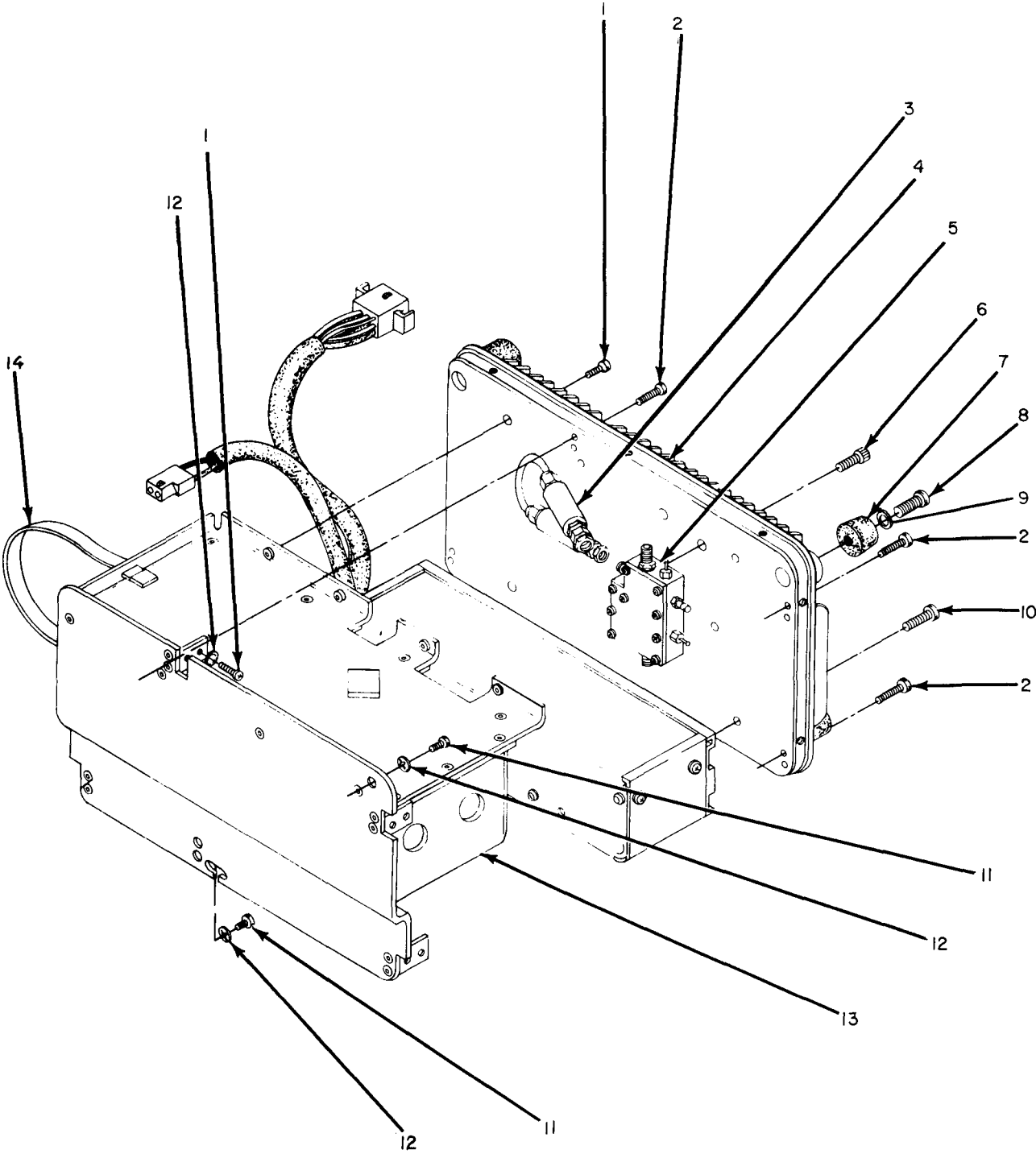

PREFIX ALL REFERENCE DESIGNATIONS WITH A1

EL8AN028

Figure 2. Composite Assembly, group 01, (sheet 2 of 6).

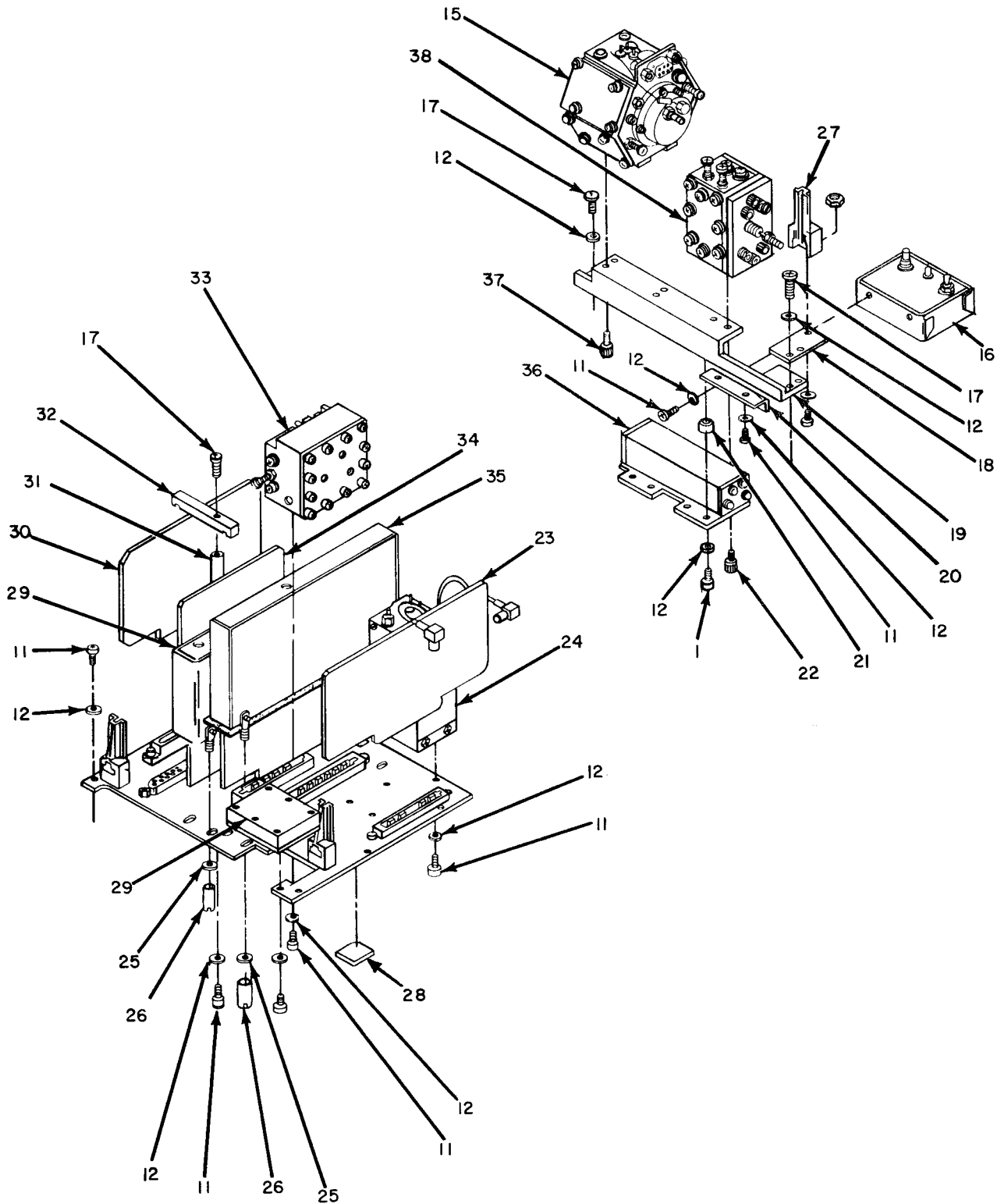

PREFIX ALL REFERENCE DESIGNATIONS WITH A1

EL8AN029

Figure 2. Composite Assembly, group 01, (sheet 3 of 6).

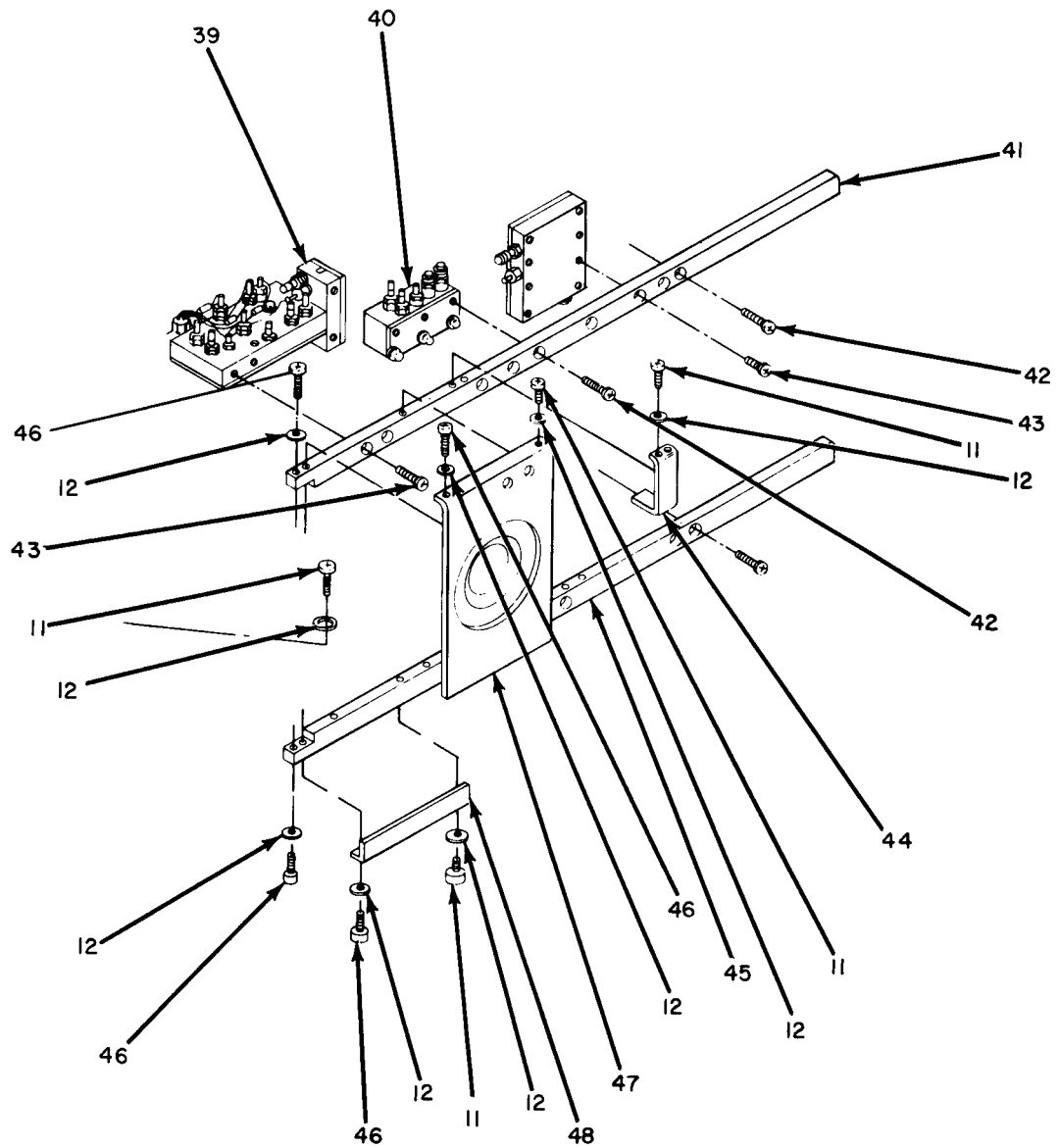

PREFIX ALL REFERENCE DESIGNATIONS WITH A1

EL8AN030

Figure 2. Composite Assembly, group 01, (sheet 4 of 6).

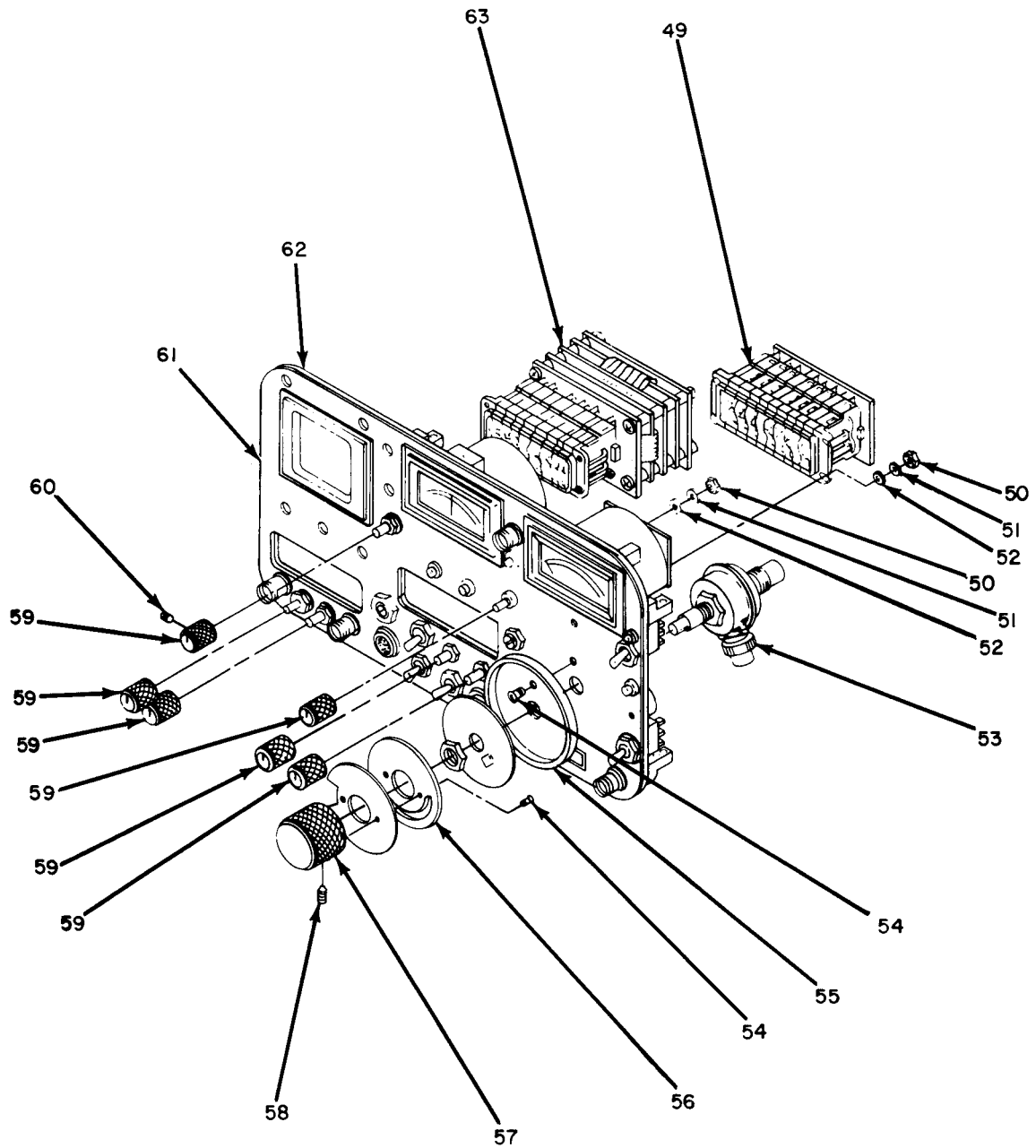

PREFIX ALL REFERENCE DESIGNATIONS WITH A1

EL8AN03I

Figure 2. Composite Assembly, group 01, (sheet 5 of 6).

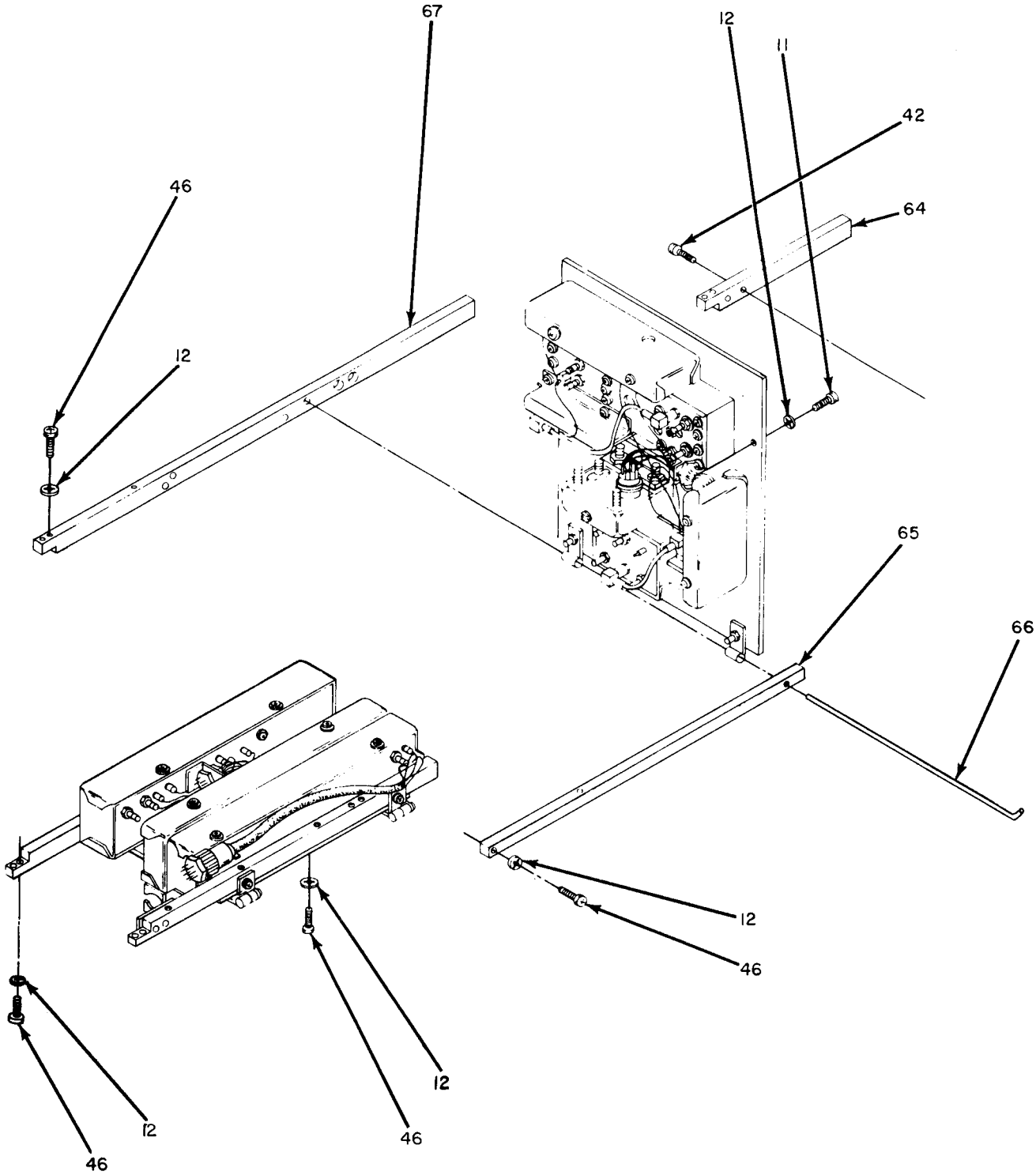

PREFIX ALL REFERENCE DESIGNATIONS WITH A1

EL8AN032

Figure 2. Composite Assembly, group 01, (sheet 6 of 6).

SECTION II (1) ILLUSTRATION		(2)	(3)	TM11-6625-3016-24P-1		(6)	(7)	(8)
(A) FIG NO	(B) ITEM NO	SMR CODE	NATIONAL STOCK NUMBER	(4) FSCM	(5) PART NUMBER	DESCRIPTION	USABLE ON CODE	U/M
GROUP 01 COMPOSITE ASSEMBLY								
2	1	PAHZZ	5305-00-054-5650	96906	MS51957-16	SCREW,MACHINE		EA 17
2	2	PAHZZ	5305-00-054-5653	96906	MS51957-19	SCREW,MACHINE		EA 8
2	3	PAHZZ		15542	SAT-30	ATTENUATOR		EA 2
2	4	PAHZZ		51190	1405-2391-900	REAR PANEL		EA 1
2	5	PAHHH	6625-01-144-1863	51190	7005-2391-300	POWER,MONITOR		EA 1
2	6	PAHZZ		96906	MS	SCREW,MACHINE		EA 4
2	7	PAHZZ	5340-00-291-3650	80249	PP1097	BUMPER,RUBBER		EA 4
2	8	PAHZZ		96906	MS	SCREW,MACHINE		EA 4
2	9	PAHZZ		96906	MS	WASHER,LOCK,SPLITIO		EA 4
2	10	PAHZZ		96906	MS	SCREW,MACHINE		EA 3
2	11	PAHZZ	5305-00-054-5647	96906	MS51957-13	SCREW,MACHINE		EA 35
2	12	PAHZZ	5310-00-193-7577	96906	MS35333-36	WASHER,LOCK		EA 48
2	13	XBHZZ		51190	6501-2392-000	BULKHEAD ASSY		EA 1
2	14	PAHZZ		51190	1410-2396-500	BATTERY PULL STRAP		EA 1
2	15	PAHHH	6625-01-108-0956	51190	7015-2309-700	HEX BLOCK ASSY		EA 1
2	16	PAHZZ	6625-01-109-0697	51190	7018-2359-100	FILTER ASSEMBLY		EA 1
2	17	PAHZZ	5305-00-054-5649	96906	MS51957-15	SCREW,MACHINE		EA 7
2	18	PAHZZ		51190	2506-2333-900	PLATE,MOUNTING		EA 1
2	19	XBHZZ		51190	1400-2329-000	BRKT HF MULTR/MIXER		EA 1
2	20	XBHZZ		51190	1400-2375-800	BRKT,100MHZ FILTER		EA 1
2	21	PAHZZ		51190	2800-7600-161	SPAVER,SLEEVE		EA 6
2	22	PAHZZ	5305-00-068-5276	96906	MS16995-9	SCREW,CAP, SOCKET HE		EA 2
2	23	PAHHH	6625-01-108-0959	51190	7010-2357-300	AUDIO BD		EA 1
2	24	PAHHH	6625-01-108-0952	51190	7005-2372-500	HIGH LEVEL AMP ASSY		EA 1
2	25	PAHZZ	5310-00-579-0079	96906	MS35333-37	WASHER,LOCK		EA 14
2	26	PAHZZ	5310-01-160-1817	51190	2850-7617-400	NUT		EA 9
2	27	PAHZZ	6625-01-108-0967	51190	7022-2360-200	STATIC PROTECT ASSY		EA 1
2	28	PAHZZ		51190	3107-2336-600	INSULATOR		EA 2
2	29	PAHZZ	6625-01-159-3141	51190	1415-2348-500	CASE,TEST SET		EA 1
2	30	PAHZZ	6625-01-144-1864	51190	7010-2391-600	REGULATOR,TIMER,BD		EA 1
2	31	PAHZZ		51190	2813-7600-163	SPACER		EA 1
2	32	PAHZZ	5999-01-159-5186	51190	4503-2396-200	RETAINER-EJECTOR,EL		EA 1
2	33	PAHZZ	6625-01-148-6590	51190	7005-2397-800	MULTIPLIER,AMPLIFIE		EA 1
2	34	PAHZZ	6625-01-108-0958	51190	7010-2342-300	VCO TUNER BD		EA 1
2	35	PAHZZ		51190	1415-2344-200	ENCLOSURE		EA 1
2	36	PAHZZ	5915-01-151-4237	51190	7018-2340-200	FILTER,BAND PASS		EA 1
2	37	PAHZZ		96906	MS16995-10	SCREW,MACHINE		EA 4
2	38	PAHZZ	6625-01-149-4095	51190	7013-2329-701	FILTER DIODE,SWITCH		EA 1
2	39	PAHZZ	6625-01-148-1784	51190	7017-2346-200	CIRCUIT CARD ASSEMB		EA 1

SECTION II (1) ILLUSTRATION		TM11-6625-3016-24P-1						(7)	(8)
(A) FIG NO	(B) ITEM NO	(2) SMR CODE	(3) NATIONAL STOCK NUMBER	(4) FSCM	(5) PART NUMBER	(6) DESCRIPTION	USABLE ON CODE	U/M	QTY INC IN UNIT
2	40	PAHHH	6625-01-108-0953	51190	7005-2373-300	FIRST MIXER ASSY		EA	1
2	41	PAHZZ		51190	1404-2316-701	RAIL,SUPPORT,FRAME		EA	1
2	42	PAHZZ	5305-00-768-0336	96906	MS51959-17	SCREW,MACHINE		EA	11
2	43	PAHZZ	5305-00-770-2579	96906	MS51959-15	SCREW,MACHINE		EA	4
2	44	PAHZZ	6625-01-159-3080	51190	4503-2376-300	RETAINER		EA	1
2	45	PAHZZ		51190	1404-2316-501	RAIL,SUPPORT,FRAME		EA	1
2	46	PAHZZ	5305-00-054-5651	96906	MS51957-17	SCREW,MACHINE		EA	17
2	47	PAHZZ		51190	5950-2323-400	SPEAKER ASSEMBLY		EA	1
2	48	PAHZZ		51190	1400-2357-500	CLAMP,PLATE/SPEAKER		EA	1
2	49	PAHZZ	5930-01-151-4224	190	7013-2343-300	SWITCH,FREQUENCY SE		EA	1
2	50	PAHZZ	5310-00-934-9738	96906	MS35649-222	NUT,PLAIN,HEXAGON		EA	14
2	51	PAHZZ	5310-00-579-5554	96906	MS35333-35	WASHER,LOCK		EA	35
2	52	PAHZZ	5310-00-275-1292	88044	AN960-2	WASHER		EA	8
2	53	PAHZZ		51190	6500-2353-400	DIAL,ATTENUATOR ASS		EA	1
2	54	PAHZZ	5305-00-727-8833	96906	MS51959-3	SCREW,MACHINE		EA	7
2	55	PAHZZ		51190	2405-2302-700	RING,DIAL		EA	1
2	56	PAHZZ		51190	2401-2347-600	STOP,DIAL		EA	1
2	57	PAOZZ	5355-01-160-7442	51190	2402-2347-700	KNOB		EA	1
2	58	PAHZZ	5305-00-058-9360	96906	MS51977-11	SCREW,MACHINE		EA	2
2	59	PAOZZ	5355-01-160-1868	51190	2402-0921-900	KNOB		EA	6
2	60	PAHZZ	5305-00-787-3984	96906	MS51977-9	SETSCREW		EA	12
2	61	PAHZZ		51190	2403-2393-700	OVERLAY,FRONT PANEL		EA	1
2	62	PAHZZ		51190	1405-2300-502	FRONT PANEL		EA	1
2	63	PAHHH	6625-01-144-1866	51190	7005-2385-700	DUAL,TON,GEN,ASSY		EA	1
2	64	PAHZZ		51190	1404-2395-900	RAIL,SUPPORT FRAME		EA	1
2	65	PAHZZ		51190	1404-2316-401	RAIL,SUPPORT FRAME		EA	1
2	66	PAHZZ		51190	2509-2317-100	HINGE ROD,UPPER,FLO		EA	1
2	67	PAHZZ		51190	1404-2316-601	RAIL,SUPPORT,FRAME		EA	1

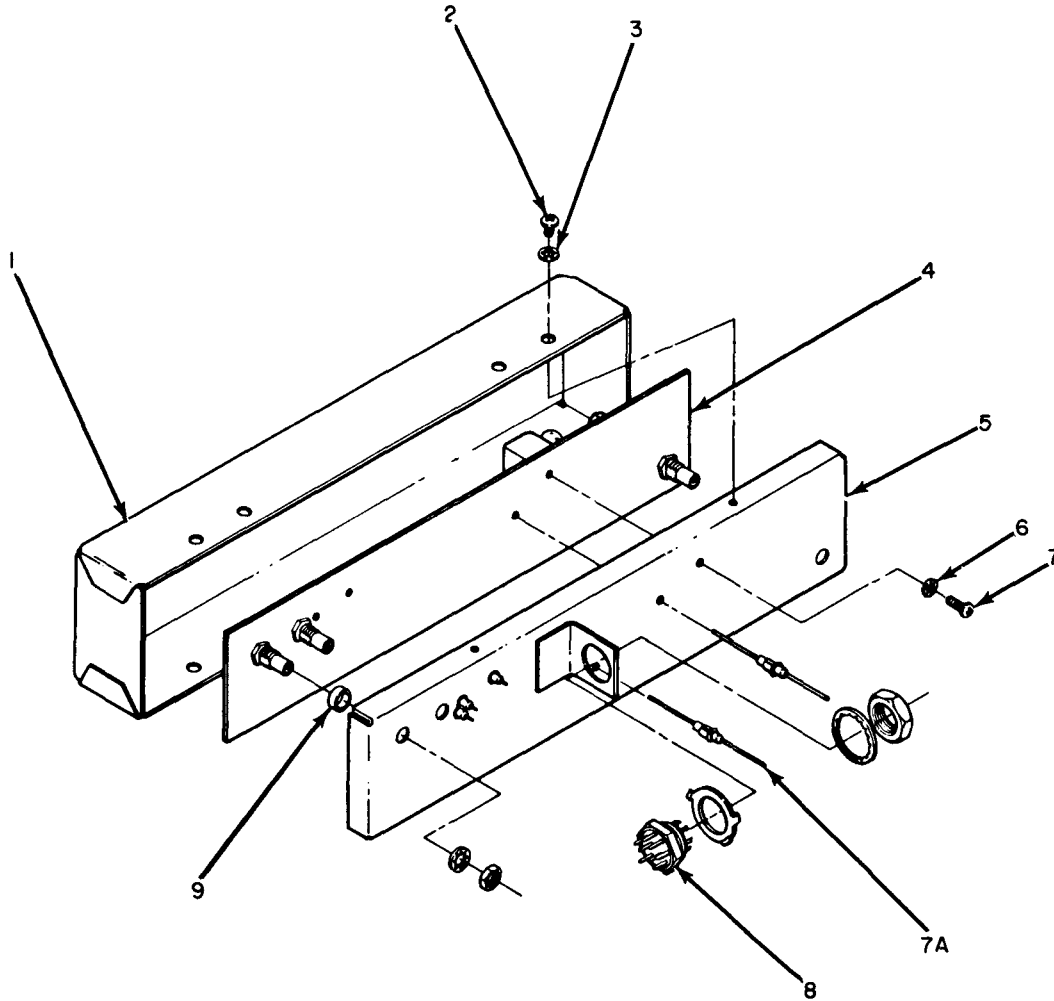

PREFIX ALL REFERENCE DESIGNATIONS WITH A1A1

EL8AN033

Figure 3. 120 MHz Generator Assembly, group 0101, (sheet 1 of 4).

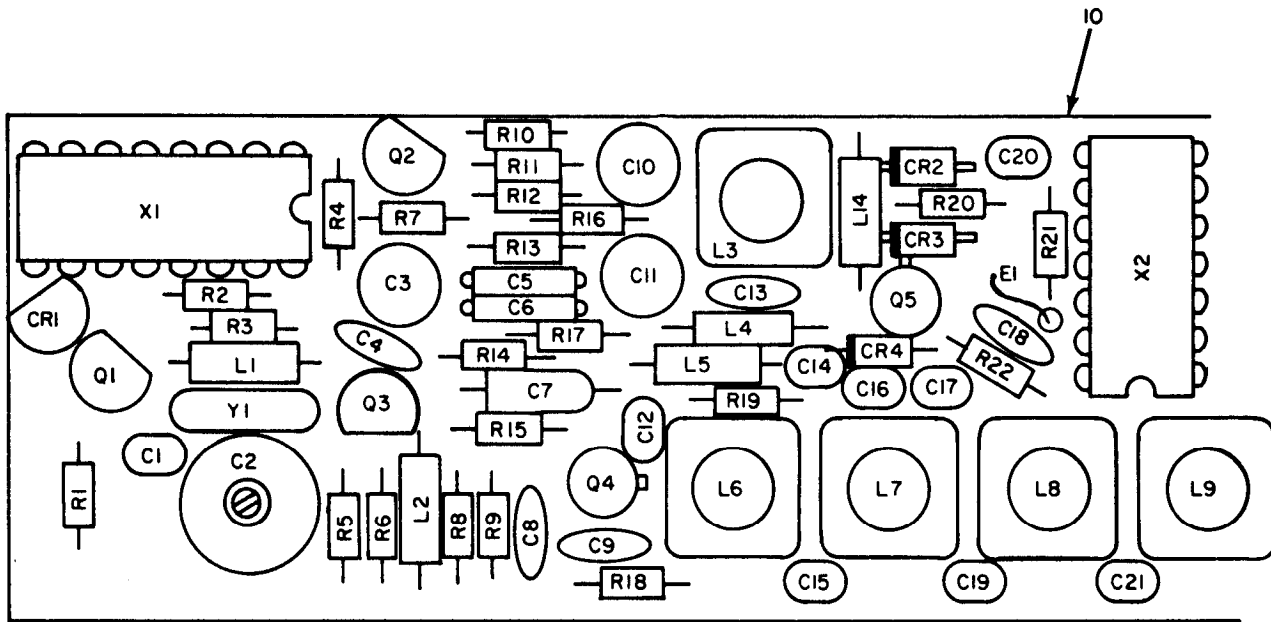

LEGEND

REF DES	ITEM NO	REF DES	ITEM NO	REF DES	ITEM NO
C1	11	CR4	27	R9	40
C2	12	L1	28	R10	38
C3	13	L2	29	R11	43
C4	14	L3	30	R12	39
C5	15	L4	31	R13	45
C6	15	L5	31	R14	46
C7	16	L6	32	R15	47
C8	17	L7	32	R16	39
C9	17	L8	32	R17	40
C10	18	L9	32	R18	48
C11	18	L14	33	R19	46
C12	19	Q1	34	R20	38
C13	14	Q2	34	R21	49
C14	20	Q3	35	R21	50
C15	21	Q4	36	R21	51
C16	22	Q5	37	R21	52
C17	23	R1	38	R21	53
C18	17	R2	39	R21	54
C19	21	R3	40	R22	39
C20	24	R4	39	X1	55
C21	21	R5	41	X2	56
CR1	25	R6	42	Y1	57
CR2	26	R7	43		
CR3	26	R8	44		

PREFIX ALL REFERENCE DESIGNATIONS WITH A1A1

EL8AN034

Figure 3. 120 MHz Generator Assembly, group 0101, (sheet 2 of 4).

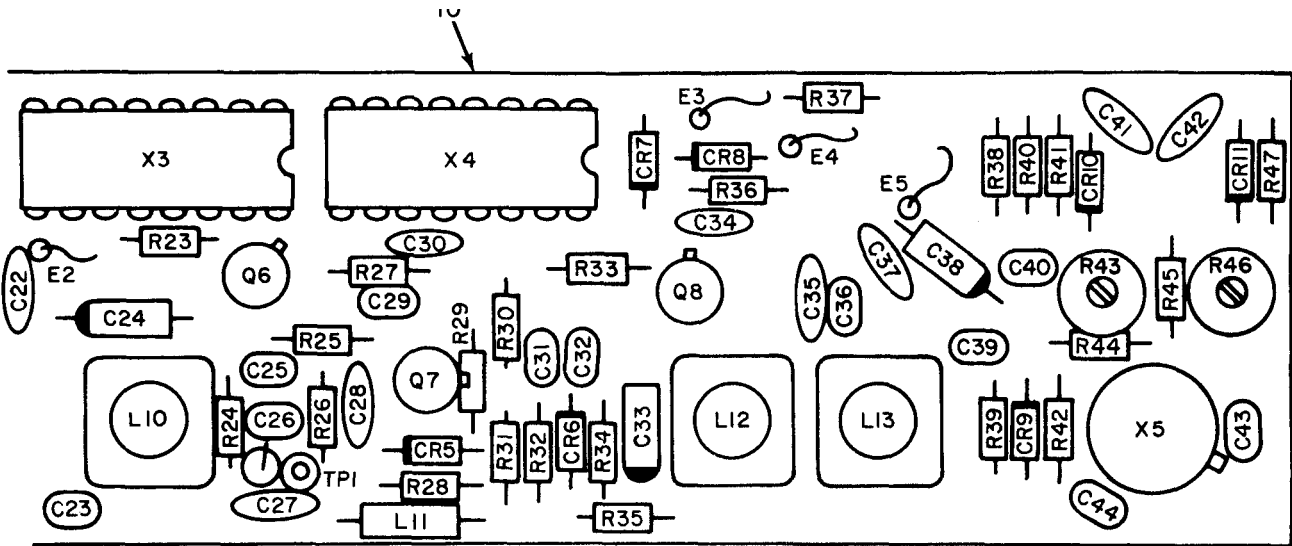

LEGEND

REF DES	ITEM NO	REF DES	ITEM NO	REF DES	ITEM NO
C22	17	CR6	62	R34	40
C23	21	CR7	63	R35	41
C24	16	CR8	63	R36	48
C25	19	CR9	27	R37	41
C26	11	CR10	62	R38	65
C27	17	CR11	62	R39	67
C28	14	L10	32	R40	68
C29	58	L11	33	R41	42
C30	17	L12	32	R42	47
C31	11	L13	32	R43	69
C32	11	Q6	63	R44	70
C33	16	Q7	63	R44	71
C34	17	Q8	63	R44	72
C35	17	R23	46	R44	73
C36	59	R24	46	R44	74
C37	17	R25	47	R45	44
C38	16	R26	64	R46	68
C39	23	R27	65	R47	41
C40	60	R28	40	R48	75
C41	14	R29	47	X3	76
C42	14	R30	46	X4	77
C43	61	R31	42	X5	78
C44	24	R32	66		
CR5	62	R33	48		

PREFIX ALL REFERENCE DESIGNATIONS WITH A1A1

EL8AN035

Figure 3. 120 MHz Generator Assembly, group 0101, (sheet 3 of 4).

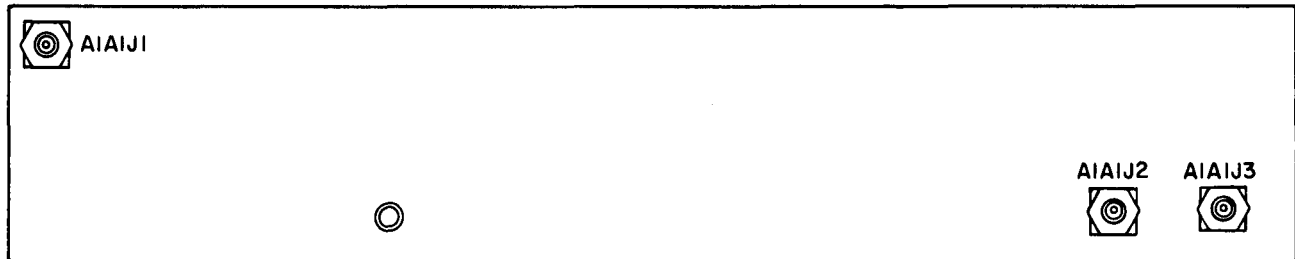

LEGEND

REF DES	ITEM NO
J1	79
J2	79
J3	79

EL8AN036

Figure 3. 120 MHz Generator Assembly, group 0101, (sheet 4 of 4).

SECTION II				TM11-6625-3016-24P-1							
(1)	(2)	(3)	(4)	(5)	(6)	(7)	(8)				
ILLUSTRATION		NATIONAL			DESCRIPTION	USABLE	ON	CODE	U/M	QTY	INC
(A)	(B)	STOCK	FSCM	PART						IN	UNIT
FIG	ITEM	NUMBER		NUMBER							
NO	NO										
					GROUP 0101 120 MHZ GENERATOR						
3	1	PAHZZ		51190 1414-2348-402	COVER, ENCLOSURE				EA	1	
3	2	PAHZZ	5305-00-054-5644	96906 MS51957-11	SCREW, MACHINE				EA	2	
3	3	PAHZZ	5310-00-193-7577	96906 MS35333-36	WASHER, LOCK				EA	2	
3	4	PAHZZ		51190 7010-2384-700	CIRCUIT CARD ASSEMB				EA	1	
3	5	PAHZZ		51190 1415-2385-600	ENCLOSURE				EA	1	
3	6	PAHZZ	5310-00-579-5554	96906 MS35333-35	WASHER, LOCK				EA	1	
3	7	PAHZZ		33095 51-713-002	FILTER, LOW PASS				EA	5	
3	7A	PAHZZ	5305-00-054-5637	96906 MS51957-3	SCREW, MACHINE				EA	1	
3	8	PAHZZ	5935-00-537-4263	81312 M9PLRN	CONN, PLUG, ELEC				EA	1	
3	9	PAHZZ		51190 2800-7600-154	SPACER				EA	3	
3	10	PAHZZ		51190 1700-2384-600	CIRCUIT CARD ASSEMB				EA	1	
3	11	PAHZZ		61637 C320C470J2G5CA	CAPACITOR, FIXED, CER				EA	4	
3	12	PAHZZ		56289 GYC40004	CAPACITOR, VARIABLE,				EA	1	
3	13	PAHZZ		62462 CLE-47UF	CAPACITOR, FIXED, ELE				EA	1	
3	14	PAHZZ	5910-00-066-5008	71950 CE-102	CAPACITOR, FIXED, CER				EA	5	
3	15	PAHZZ		20932 501ES50DF1047	CAPACITOR, FIXED, CER				EA	2	
3	16	PAHZZ		31433 T322B685M015AS	CAPACITOR, FIXED, ELE				EA	4	
3	17	PAHZZ	5910-00-124-0659	81349 M39014/01-1575	CAPACITOR, FIXED, CER				EA	9	
3	18	PAHZZ		31433 T390D336K010AS	CAPACITOR, FIXED, ELE				EA	2	
3	19	PAHZZ		61337 C320C100J2G5CA	CAPACITOR, FIXED, CER				EA	2	
3	20	PAHZZ		61637 C320C330J2G5CA	CAPACITOR, FIXED, CER				EA	1	
3	21	PAHZZ		84171 DM05CA010D03	CAPACITOR, FIXED, MIC				EA	4	
3	22	PAHZZ		61337 C320C820J2G5CA	CAPACITOR, FIXED, CER				EA	1	
3	23	PAHZZ		61637 C320C221J2G5CA	CAPACITOR, FIXED, CER				EA	2	
3	24	PAHZZ		61637 C320C471J2G5CA	CAPACITOR, FIXED, CER				EA	2	
3	25	PAHZZ	5962-01-101-0237	27014 LM329CZ	MICROCIRCUIT, LINEAR				EA	1	
3	6	PAHZZ	5961-01-005-5155	04713 MV109	SEMICONDUCTOR DEVIC				EA	2	
3	27	PAHZZ	5961-00-163-7231	81349 JANTX1N5711	SEMICONDUCTOR DEVIC				EA	2	
3	28	PAHZZ	5950-00-035-4418	96906 MS75083-7	COIL, RADIO FREQUENC				EA	1	
3	29	PAHZZ	5950-00-927-6765	99800 1025-94	COIL, RF				EA	1	
3	30	PAHZZ		71279 558-7107-26-00-0	COIL, RADIO FREQUENC				EA	1	
3	31	PAHZZ	5950-00-031-3779	96906 MS75085-19	COIL, RADIO FREQUENC				EA	1	
3	32	PAHZZ		51190 1800-7624-800	COIL, RADIO FREQUENC				EA	7	
3	33	PAHZZ	5950-00-031-4560	96906 MS75084-16	COIL, RADIO FREQUENC				EA	2	
3	34	PAHZZ	5961-00-951-8757	81349 JAN-2N2222A	TRANSISTOR				EA	2	
3	35	PAHZZ		27014 2N3905	TRANSISTOR				EA	1	
3	36	PAHZZ		96214 537407-1	TRANSISTOR				EA	1	
3	37	PAHZZ	5961-00-168-7453	27014 2N4416	SEMICONDUCTOR DEVIC				EA	1	

SECTION II (1) ILLUSTRATION		(2)	(3)	TM11-6625-3016-24P-1		(6)	(7)	(8)
(A) FIG NO	(B) ITEM NO	SMR CODE	NATIONAL STOCK NUMBER	(4) FSCM	(5) PART NUMBER	DESCRIPTION	USABLE ON CODE	QTY INC IN UNIT
							U/M	
3	38	PAHZZ	5905-00-401-7427	81349	RCR05G332JS	RESISTOR, FIXED, COMP		EA 3
3	39	PAHZZ	5905-01-035-5065	81349	RCR05G103JS	RESISTOR, FIXED, COMP		EA 5
3	40	PAHZZ	5905-00-504-4253	01121	BB3311	RESISTOR, FIXED, COMP		EA 5
3	41	PAHZZ	5905-00-164-9737	01121	BB1521	RESISTOR, FXD, CMPSN		EA 4
3	42	PAHZZ	5905-00-504-4310	01121	BB4721	RESISTOR, FXD, CMPSN		EA 3
3	43	PAHZZ	5905-00-518-7568	01121	BB2231	RESISTOR, FXD, CMPSN		EA 3
3	44	PAHZZ	5905-00-407-2152	01121	CB2241	RESISTOR, FIXED, COMP		EA 2
3	45	PAHZZ	5905-00-617-5096	81349	RCR05G682JS	RESISTOR, FIXED, COMP		EA 1
3	46	PAHZZ	5905-00-420-7124	01121	BB1021	RESISTOR, FIXED, COMP		EA 5
3	47	PAHZZ	5905-00-466-1217	81349	RCR05G683JS	RESISTOR, FIXED, COMP		EA 4
3	48	PAHZZ	5905-00-180-8301	81349	RCR05G101JS	RESISTOR, FIXED, COMP		EA 3
3	49	PAHZZ	5905-00-407-0084	81349	RCR05G273JS	RESISTOR, FIXED, COMP		EA V
3	50	PAHZZ	5905-00-504-4254	01121	BB3331	RESISTOR, FIXED, CMPSN		EA V
3	51	PAHZZ	5905-00-504-4289	01121	BB3931	RESISTOR, FIXED, CMPSN		EA V
3	52	PAHZZ	5905-00-617-5093	81349	RCR05G473JS	RESISTOR, FIXED, COMP		EA V
3	53	PAHZZ	5905-00-412-0760	81349	RCR05G563JS	RESISTOR, FIXED, COMP		EA V
3	54	PAHZZ	5905-00-466-1217	81349	RCR05G683JS	RESISTOR, FIXED, COMP		EA V
3	55	PAHZZ	5962-01-099-8505	27014	CD4046BMJ/833B	MICROCIRCUIT, DIGITA		EA 1
3	56	PGHZZ	5962-01-092-9763	81349	M38510/31510BCB	MICROCIRCUIT, DIGITA		EA 1
3	57	PAHZZ		06518	6362	CRYSTAL UNIT, QUARTZ		EA 1
3	58	PAHZZ		61637	C320C101J2G5CA	CAPACITOR, FIXED, CER		EA 1
3	59	PAHZZ		84171	DM05CA020D03	CAPACITOR, FIXED, MIC		EA 1
3	60	PAHZZ		61637	C320C150J2G5CA	CAPACITOR, FIXED, CER		EA 1
3	61	PAHZZ		61637	C320C680J2G5CA	CAPACITOR, FIXED, CER		EA 1
3	62	PAHZZ	5961-00-237-2378	96341	MA47047	SEMOCONDUCTOR DEVIC		EA 4
3	63	PAHZZ	5961-01-034-6542	81349	JAN1N4148A	SEMICONDUCTOR DEVIC		EA 2
3	4	PAHZZ	5905-00-432-6788	01121	BB6811	RESISTOR, FXD, CMPSN		EA 1
3	65	PAHZZ	5905-00-402-7049	81349	RCR05G470JS	RESISTOR, FIXED, COMP		EA 2
3	66	PAHZZ	5905-00-504-4306	01121	BB6801	RESISTOR, FXD, CMPSN		EA 1
3	67	PAHZZ	5905-00-195-4074	81349	RCR05G105JS	RESISTOR, FIXED, COMP		EA 1
3	68	PAHZZ	5905-00-433-1853	81349	RCR05G220JS	RESISTOR, FIXED, COMP		EA 1
3	69	PAHZZ	5905-00-628-8011	16556	62-1-1-201	RESISTOR, VARIABLE, N		EA 2
3	70	PAHZZ	5905-00-518-7567	01121	BB1531	RESISTOR, FXD, CMPSN		EA V
3	71	PAHZZ	5905-00-504-4167	01121	BB1831	RESISTOR, FIXED, COMP		EA V
3	72	PAHZZ	5905-00-518-7568	01121	BB2231	RESISTOR, FXD, CMPSN		EA V
3	73	PAHZZ	5905-00-407-0084	81349	RCR05G273JS	RESISTOR, FIXED, COMP		EA V
3	74	PAHZZ	5905-00-504-4254	01121	BB3331	RESISTOR, FXD, CMPSN		EA V
3	75	PAHZZ	5905-00-504-4217	01121	BB2711	RESISTOR, FIXED, COMP		EA 1
3	76	PAHZZ		01295	M38510/32701BEB	MICROCIRCUIT		EA 1
3	77	PAHZZ	5962-01-089-5894	52648	SP8690B	MICROCIRCUIT, DIGITA		EA 1

SECTION II		TM11-6625-3016-24P-1						
(1)	(2)	(3)	(4)	(5)	(6)	(7)	(8)	
ILLUSTRATION					DESCRIPTION			
(A)	(B)	NATIONAL		PART			QTY	
FIG	ITEM	STOCK	FSCM	NUMBER		USABLE ON CODE	INC	
NO	NO	NUMBER				U/M	IN	
							UNIT	
3	78	PGHZZ	5962-01-032-9896	02735	CA3130T		EA 1	
3	79	PAHZZ		19505	17-1224-002		EA 3	

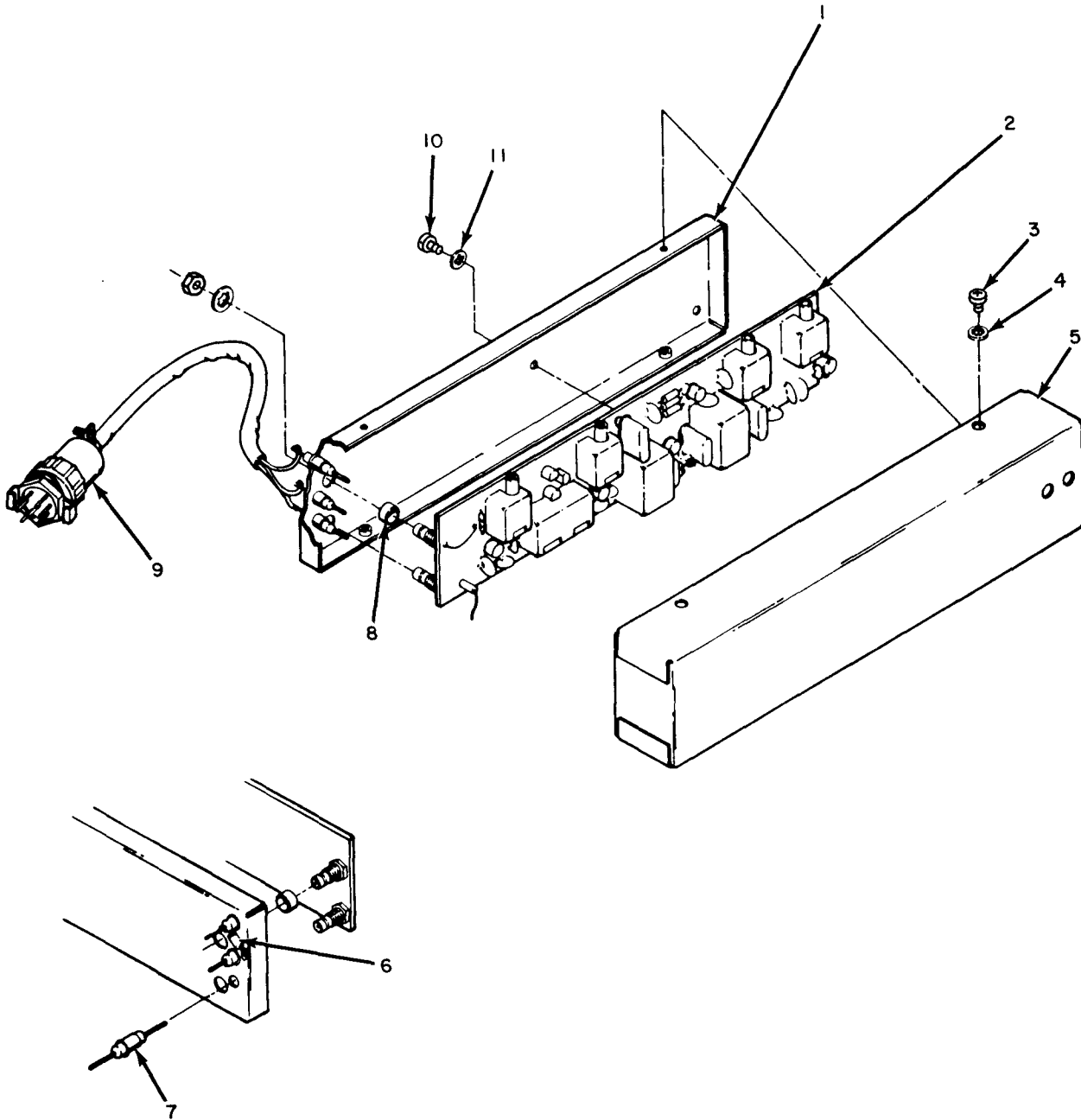

PREFIX ALL REFERNECE DESIGNATIONS WITH A1A2

EL8AN037

Figure 4. 120 MHz Receiver Assembly, group 0102, (sheet 1 of 4).

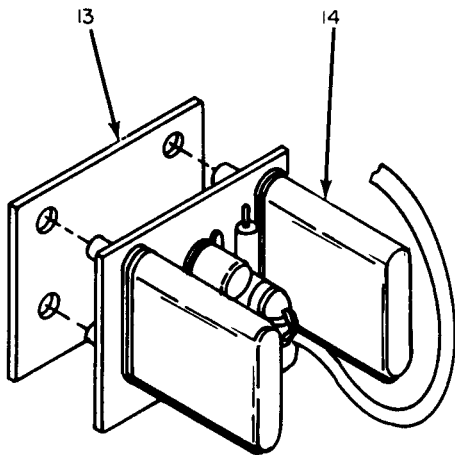
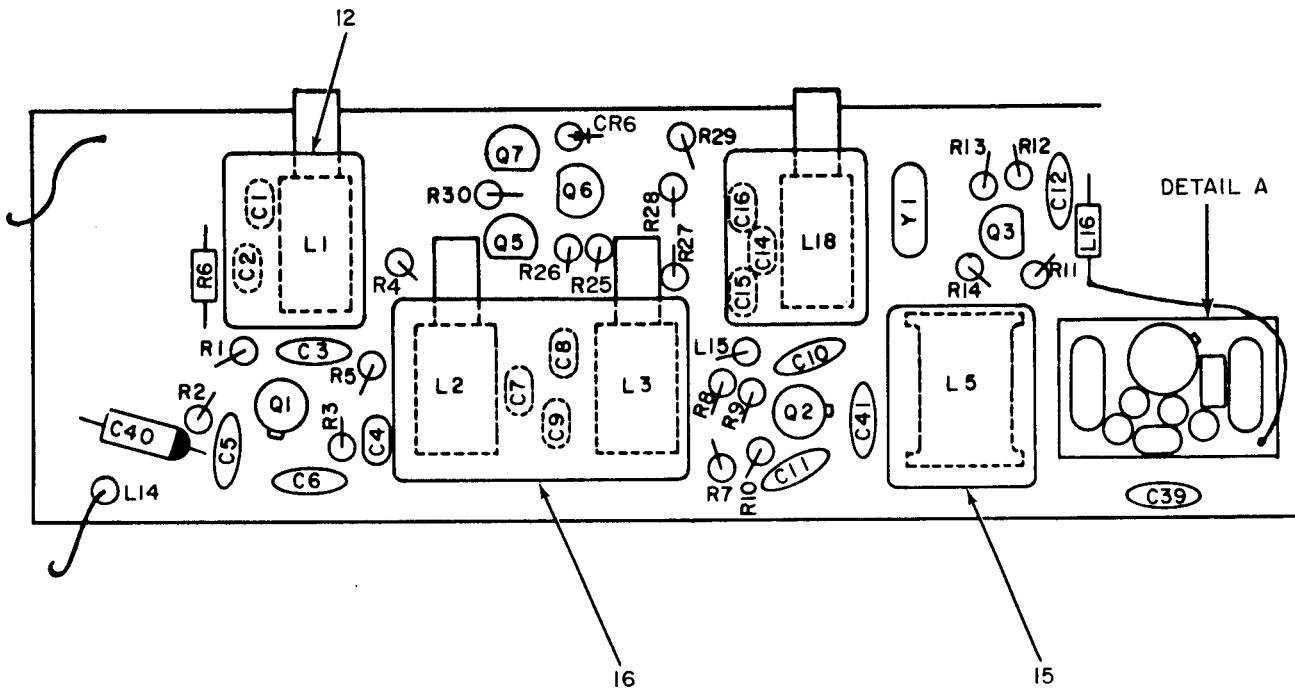

DETAIL A

LEGEND

REF DES	ITEM NO	REF DES	ITEM NO	REF DES	ITEM NO
C1	23	L1	33	R6	44
C2	24	L2	33	R7	40
C3	25	L3	33	R8	41
C4	26	L5	34	R9	40
C5	25	L14	35	R10	44
C6	25	L15	35	R11	45
C7	23	L16	35	R12	43
C8	27	L18	36	R13	46
C9	28	Q1	37	R14	47
C10	29	Q2	37	R25	42
C11	29	Q3	38	R26	48
C12	25	Q5	39	R27	43
C14	28	Q6	39	R28	48
C15	30	Q7	39	R29	43
C16	30	R1	40	R30	48
C39	29	R2	41	Y1	49
C40	31	R3	42		
C41	29	R4	43		
CR6	32	R5	40		

PREFIX ALL REFERENCE DESIGNATIONS WITH A1A2A1

EL8AN038

Figure 4. 120 MHz Receiver Assembly, group 0102, (sheet 2 of 4).

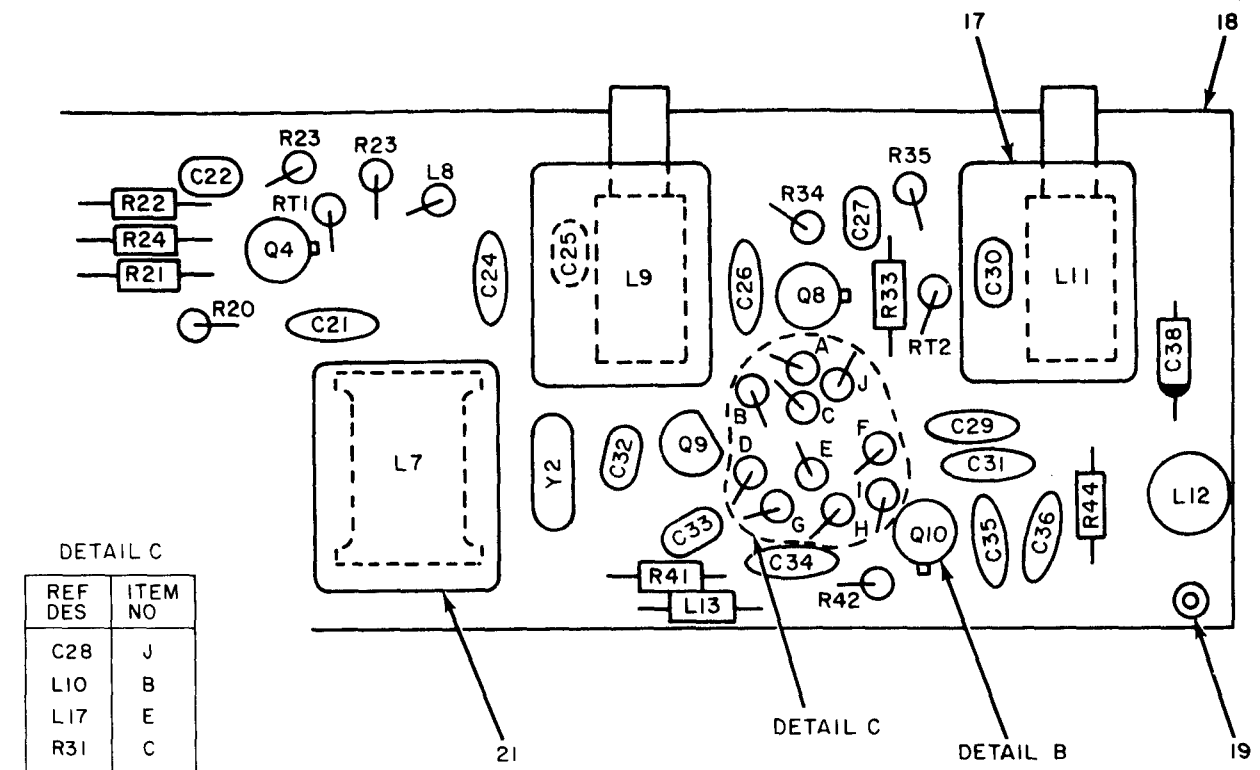

DETAIL C

REF DES	ITEM NO
C28	J
L10	B
L17	E
R31	C
R32	A
R37	H
R38	F
R39	D
R40	G
R43	I

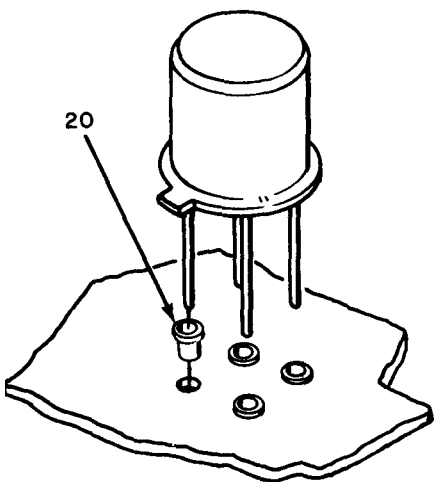

DETAIL B

LEGEND

REF DES	ITEM NO	REF DES	ITEM NO	REF DES	ITEM NO
C21	29	L8	53	R32	40
C22	26	L9	54	R33	42
C23	50	L10	35	R34	59
C24	29	L11	54	R35	40
C25	51	L12	55	R37	40
C26	29	L13	56	R38	41
C27	26	L17	57	R39	60
C28	50	Q4	58	R40	42
C29	29	Q8	58	R41	61
C30	51	Q9	39	R42	40
C31	29	Q10	58	R43	44
C32	52	R20	40	R44	62
C33	27	R21	41	RT1	63
C34	29	R22	42	RT2	63
C35	29	R23	43	Y2	64
C36	29	R24	40		
L7	34	R31	42		

PREFIX ALL REFERENCE DESIGNATIONS WITH A1A2A1

EL8AN039

Figure 4. 120 MHz Receiver Assembly, group 0102, (sheet 3 of 4).

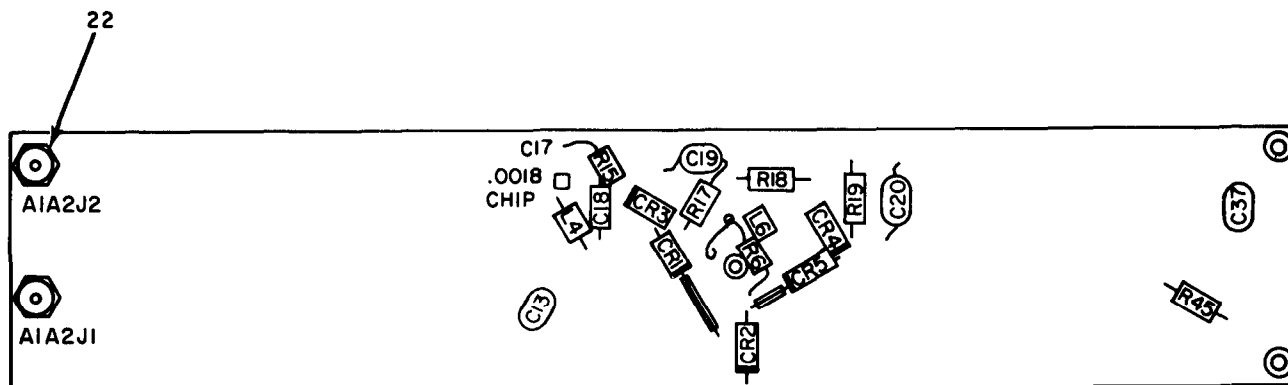

LEGEND

REF DES	ITEM NO	REF DES	ITEM NO
C17	65	L4	57
C18	66	L6	57
C19	26	R15	70
C20	67	R16	71
C37	68	R17	59
CR1	69	R18	59
CR2	69	R19	70
CR3	69	R45	72
CR4	69	R45	73
CR5	69	R45	74

PREFIX ALL REFERENCE DESIGNATIONS WITH A1A2A1

Figure 4. 120 MHz Receiver Assembly, group 0102, (sheet 4 of 4).

SECTION II				TM11-6625-3016-24P-1					
(1)	(2)	(3)	(4)	(5)	(6)	(7)	(8)		
ILLUSTRATION		NATIONAL			DESCRIPTION	USABLE ON CODE	U/M	QTY	INC
(A)	(B)	STOCK	FSCM	PART				IN	IN
FIG	ITEM	NUMBER		NUMBER				UNIT	
NO	NO								
					GROUP 0102 120 MHZ RECEIVER				
4	1	PAHZZ	51190	1414-2348-401	ENCLOSURE		EA	1	
4	2	PAHZZ	51190	7010-2348-200	CIRCUIT CARD ASSEMB		EA	1	
4	3	PAHZZ	5950-00-035-4420	81349	LT10K078		EA	2	
4	4	PAHZZ	5310-00-193-7577	96906	MS35333-36		EA	2	
4	5	PAHZZ		51190	1414-2348-402		EA	1	
4	6	PAHZZ		31433	T322B105M035AS		EA	1	
4	7	PAHZZ	5915-00-116-6571	33095	51-708-001		EA	3	
4	8	PAHZZ		51190	2800-7600-154		EA	2	
4	9	PAHZZ	5935-00-259-6981	04202	M7PLSH19C		EA	1	
4	10	PAHZZ	5305-00-054-5637	96906	MS51957-3		EA	3	
4	11	PAHZZ	5310-00-579-5554	96906	MS35333-35		EA	3	
4	12	PAHZZ		51190	2508-2312-301		EA	3	
4	13	PAHZZ		50484	FA1001		EA	1	
4	14	PAHZZ		50484	FA1000		EA	1	
4	15	PAHZZ		51190	2508-2370-500		EA	1	
4	6	PAHZZ		51190	2508-2370-603		EA	1	
4	17	PAHZZ		51190	2508-2370-700		EA	1	
4	18	PAHZZ		51190	1700-2308-100		EA	1	
4	19	PAHZZ		71279	350-218-09-07-00		EA	3	
4	20	PAHZZ	5935-00-965-9612	09769	2-330808-8		EA	20	
4	21	PAHZZ		51190	2508-2359-900		EA	1	
4	22	PAHZZ		19505	17-0204-002		EA	2	
4	23	PAHZZ		61637	C320C150J2G5CA		EA	2	
4	24	PAHZZ		61637	C320C101J2G5CA		EA	1	
4	25	PAHZZ	5910-00-066-5008	71950	CE-102		EA	4	
4	26	PAHZZ		61637	C320C471J2G5CA		EA	4	
4	27	PAHZZ		61637	C320C470J2G5CA		EA	2	
4	28	PAHZZ		61637	C320C222J1G5CA		EA	2	
4	29	PAHZZ	5910-00-124-0659	81349	M39014/01-1575		EA	12	
4	30	PAHZZ		61637	C320C100J2G5CA		EA	3	
4	31	PAHZZ		31433	T322B105M035AS		EA	2	
4	32	PAHZZ	5961-01-034-6542	81349	JAN1N4148A		EA	1	
4	33	PAHZZ		56402	SK618-3		EA	3	
4	34	PAHZZ		99800	4406-24/76-0280		EA	2	
4	35	PAHZZ	5950-00-031-4560	96906	MS75084-16		EA	4	
4	36	PAHZZ		56402	SK618-2		EA	1	
4	37	PAHZZ	5961-00-760-1116	96214	537683-1		EA	2	
4	38	PAHZZ		27014	2N3905		EA	1	

SECTION II (1) ILLUSTRATION		(2)	(3)	TM11-6625-3016-24P-1		(6)	(7)	(8)
(A) FIG NO	(B) ITEM NO	SMR CODE	NATIONAL STOCK NUMBER	(4) FSCM	(5) PART NUMBER	DESCRIPTION	USABLE ON CODE	QTY INC IN UNIT
4	39	PAHZZ	5961-00-951-8757	81349	JAN2N2222A	TRANSISTOR	EA	4
4	40	PAHZZ	5905-00-119-3505	81349	RCR07G683JS	RESISTOR, FIXED, COMP	EA	10
4	41	PAHZZ	5905-00-407-2152	01121	CB2241	RESISTOR, FIXED, COMP	EA	5
4	42	PAHZZ	5905-00-141-0717	81349	RCR07G473JS	RESISTOR, FIXED, COMP	EA	5
4	43	PAHZZ	5905-00-110-7620	81349	RCR07G102JS	RESISTOR, FIXED, COMP	EA	5
4	44	PAHZZ	5905-00-114-0710	81349	RCR07G331JS	RESISTOR, FIXED, COMP	EA	3
4	45	PAHZZ	5905-00-114-0711	81348	RCR07G472JS	RESISTOR, FIXED, COMP	EA	1
4	46	PAHZZ	5905-00-487-8874	01121	CB1211	RESISTOR, FIXED, COMP	EA	1
4	47	PAHZZ	5905-00-106-1356	81349	RCR07G152JS	RESISTOR, FIXED, COMP	EA	1
4	48	PAHZZ	5905-00-498-6053	01121	CB2231	RESISTOR, FIXED, COMP	EA	3
4	49	PAHZZ		06518	6319	CRYSTAL UNIT, QUARTZ	EA	1
4	50	PAHZZ		31433	T322A104M035AS	CAPACITOR, FIXED, ELE	EA	2
4	51	PAHZZ		61637	C320C331J2G5CA	CAPACITOR, FIXED, CER	EA	2
4	52	PAHZZ		61637	C320C271J2G5CA	CAPACITOR, FIXED, CER	EA	1
4	53	PAHZZ	5950-00-035-4416	81349	MS75083-13	COIL, RADIO FREQUENC	EA	1
4	54	PAHZZ		56402	SK618-6	COIL, RADIO FREQUENC	EA	2
4	55	PAHZZ		99800	2534-52	COIL, RADIO FREQUENC	EA	1
4	56	PAHZZ	5950-00-487-1779	96906	MS75085-15	COIL, RADIO FREQUENC	EA	1
4	57	PAHZZ	5950-00-031-3779	96906	MS75085-19	COIL, RADIO FREQUENC	EA	3
4	58	PAHZZ		96214	537407-1	TRANSISTOR	EA	3
4	59	PAHZZ	5905-00-498-6048	01121	CB1831	RESISTOR, FIXED, COMP	EA	3
4	60	PAHZZ		81349	RC01G154JS	RESISTOR, FIXED, COMP	EA	1
4	61	PAHZZ	5905-00-114-5343	81349	RCR07G182JS	RESISTOR, FIXED, COMP	EA	1
4	62	PAHZZ	5905-00-105-7764	81349	RCR07G222JS	RESISTOR, FIXED, COMP	EA	1
4	63	PAHZZ		50157	2H202	RESISTOR, THERMAL	EA	2
4	64	PAHZZ		06518	6362	CRYSTAL UNIT, QUARTZ	EA	1
4	65	PAHZZ		61637	C1005P182K5RMH	CAPACITOR, FIXED, CER	EA	1
4	66	PAHZZ		71590	C22A270K	CAPACITOR, FIXED, CER	EA	1
4	67	PAHZZ		61637	C320C180J2G5CA	CAPACITOR, FIXED, CER	EA	1
4	68	PAHZZ		61637	C320C221J2G5CA	SEMICONDUCTOR DEVIC	EA	1
4	69	PAHZZ	5961-00-237-2378	96341	MA-47047	SEMICONDUCTOR DEVIC	EA	5
4	70	PAHZZ	5905-00-106-3666	81349	RCR07G103JS	RESISTOR, FIXED, COMP	EA	2
4	71	PAHZZ	5905-00-126-6683	81349	RCR07G332JS	RESISTOR, FIXED, COMP	EA	1
4	2	PAHZZ	5905-00-504-4217	01121	BB2711	RESISTOR, FIXED, COMP	EA	V
4	73	PAHZZ	5905-00-504-4253	01121	BB3311	RESISTOR, FIXED, COMP	EA	V
4	74	PAHZZ	5905-00-121-9932	81349	RCR07G391JS	RESISTOR, FIXED, COMP	EA	V

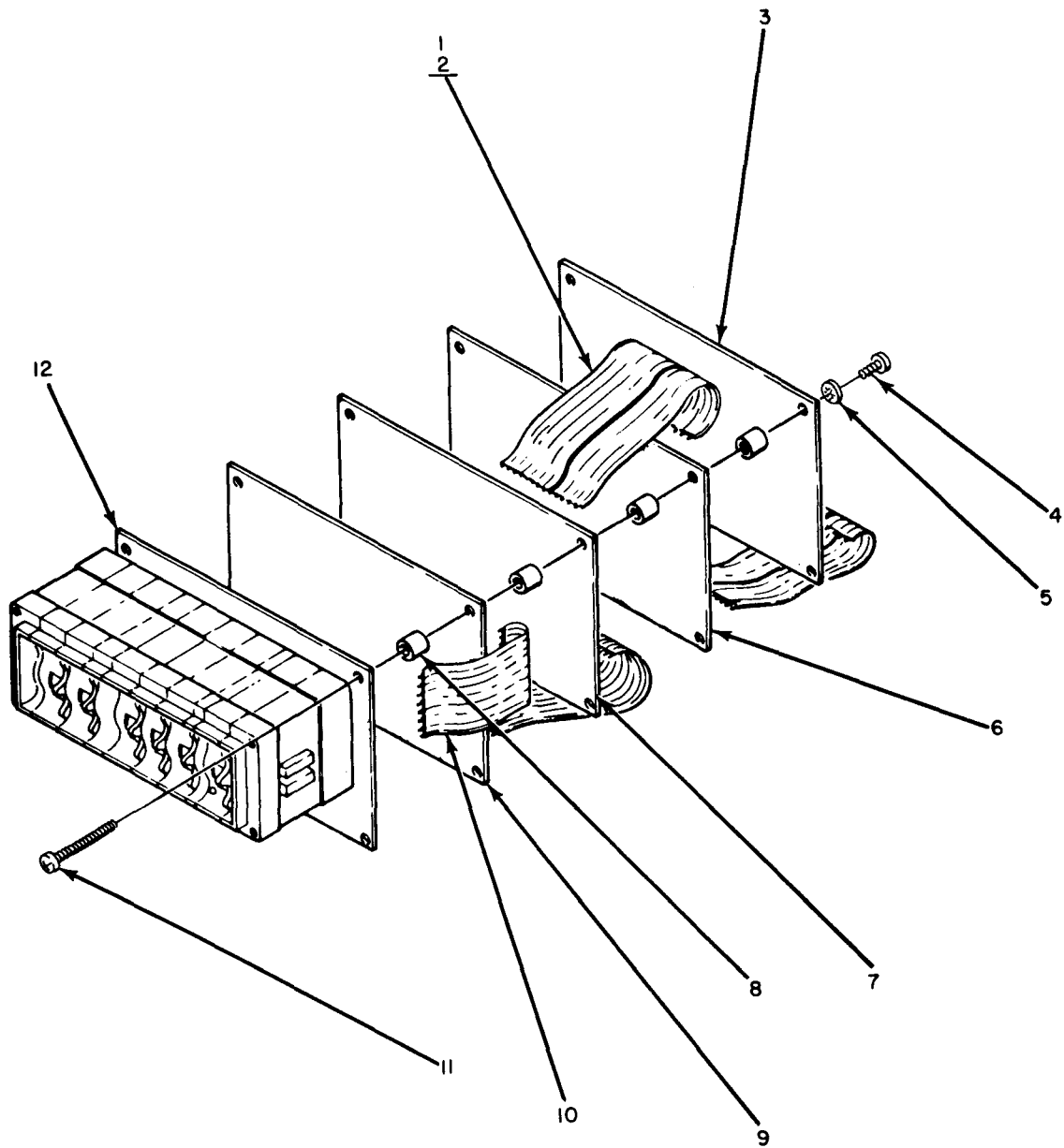

PREFIX ALL REFERENCE DESIGNATIONS WITH A1A12

EL8AN041

Figure 5 Dual Tone Generator (Sheet 1 of 6).

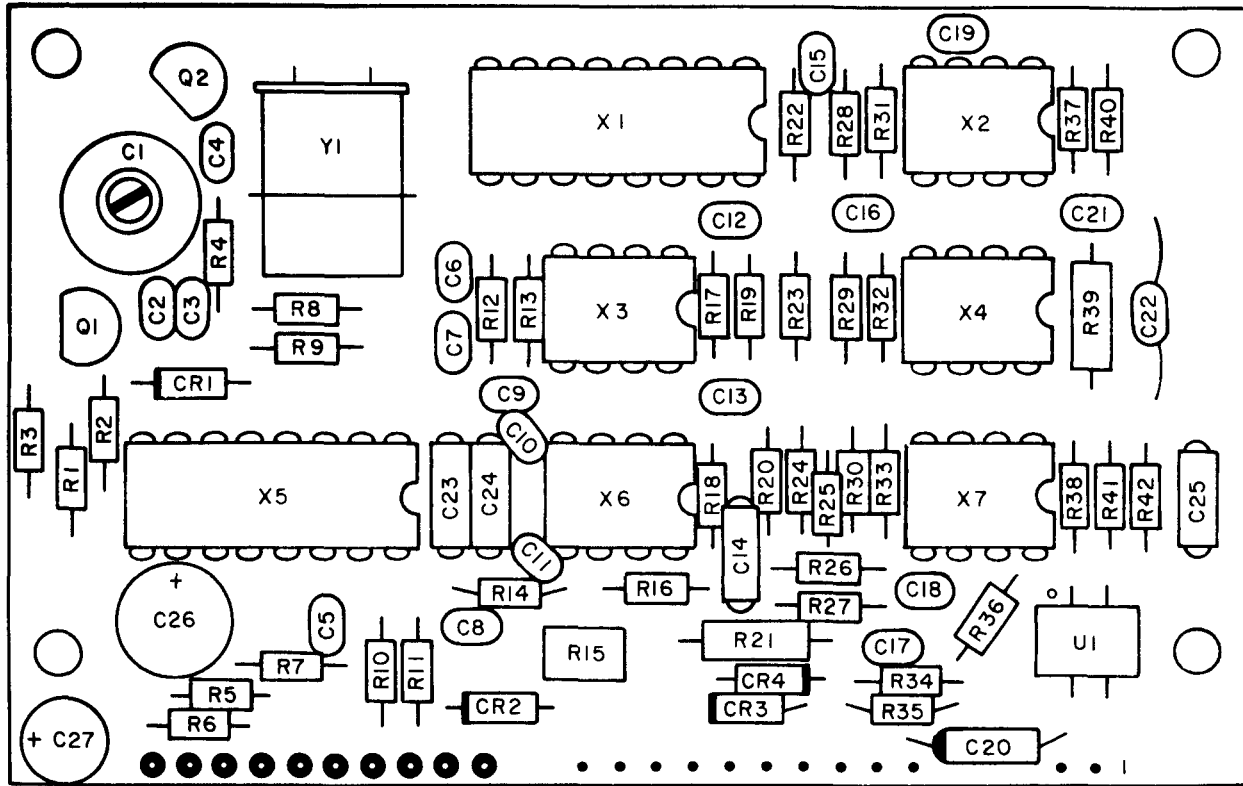

LEGEND

REF DES	ITEM NO	REF DES	ITEM NO	REF DES	ITEM NO	REF DES	ITEM NO
C1	18	C23	26	R11	38	R33	42
C2	19	C24	26	R12	43	R34	48
C3	19	C25	26	R13	43	R35	49
C4	20	C26	32	R14	39	R36	50
C5	21	C27	33	R15	44	R37	40
C6	22	CR1	34	R16	39	R38	51
C7	23	CR2	34	R17	43	R39	52
C8	24	CR3	34	R18	39	R40	40
C9	23	CR4	34	R19	43	R41	53
C10	25	J1	35	R20	39	R42	54
C11	25	Q1	36	R21	45	Y1	60
C12	22	Q2	37	R22	41	X1	56
C13	24	R1	38	R23	41	X2	57
C14	26	R2	39	R24	38	X3	57
C15	27	R3	38	R25	41	X4	58
C16	27	R4	40	R26	46	X5	59
C17	28	R5	38	R27	41	X6	57
C18	24	R6	38	R28	40	X7	57
C19	29	R7	41	R29	39	UI	55
C20	30	R8	38	R30	38		
C21	29	R9	42	R31	40		
C22	31	R10	39	R32	47		

PREFIX ALL REFERENCE DESIGNATIONS WITH A1A12A5

EL8AN042

Figure 5. Dual Tone Generator (Sheet 2 of 6).

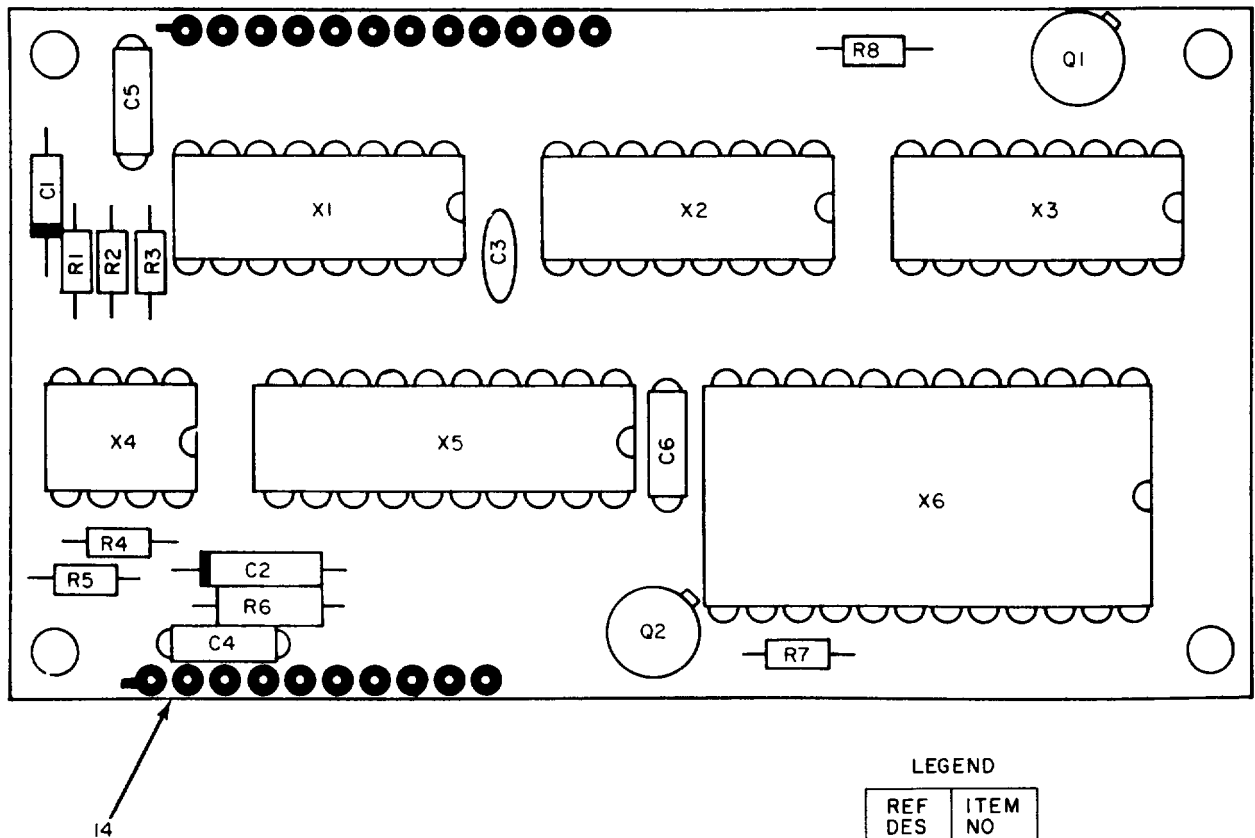

LEGEND

REF DES	ITEM NO
C1	61
C2	62
C3	63
C4	64
C5	64
C6	64
Q1	65
Q2	65
R1	66
R2	66
R3	67
R4	67
R5	67
R6	68
R7	67
R8	67
X1	69
X2	70
X3	71
X4	72
X5	73
X6	74

PREFIX ALL REFERENCE DESIGNATIONS WITH A1A12A4

EL8AN043

Figure 5. Dual Tone Generator (Sheet 3 of 6).

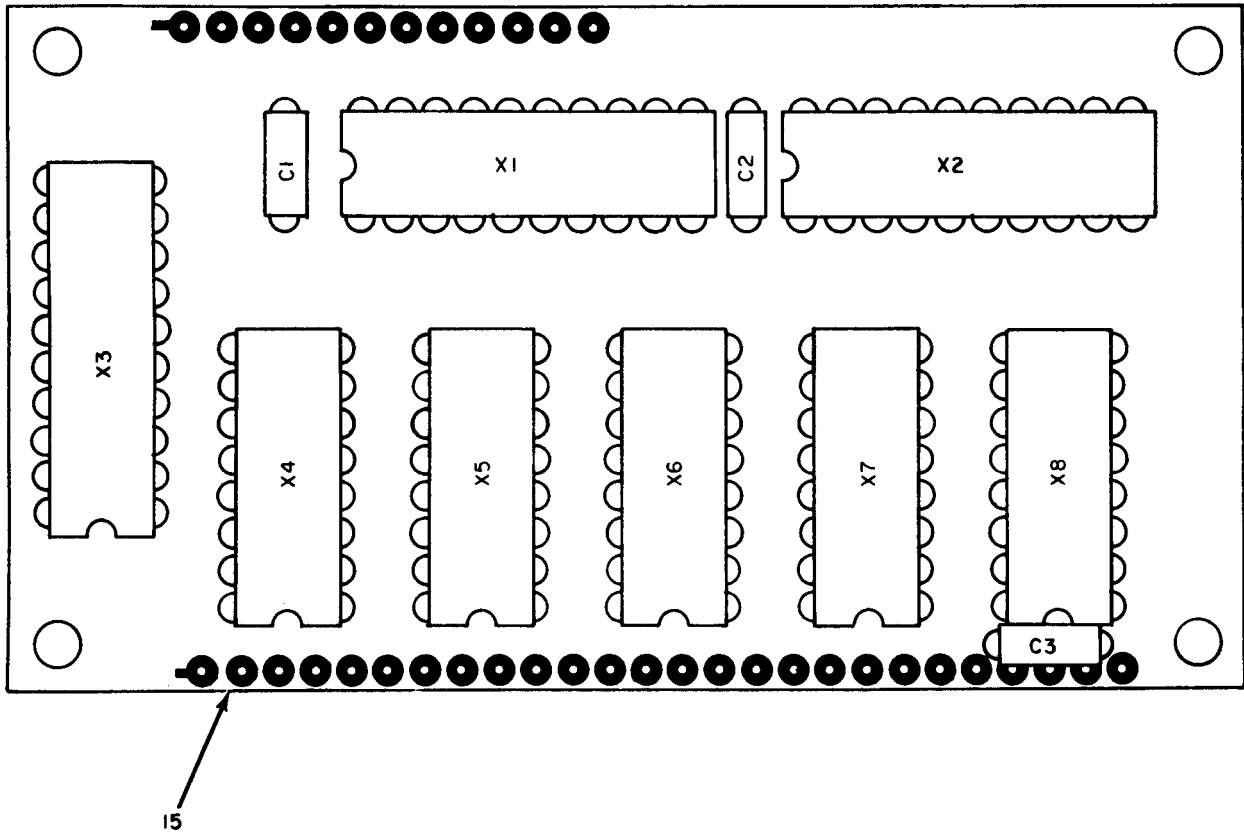

PREFIX ALL REFERENCE DESIGNATIONS WITH A1A12A3

LEGEND

REF DES	ITEM NO
C1	75
C2	75
C3	75
X1	76
X2	76
X3	76
X4	77
X5	77
X6	77
X7	77
X8	77

EL8AN044

Figure 5. Dual Tone Generator (Sheet 4 of 6).

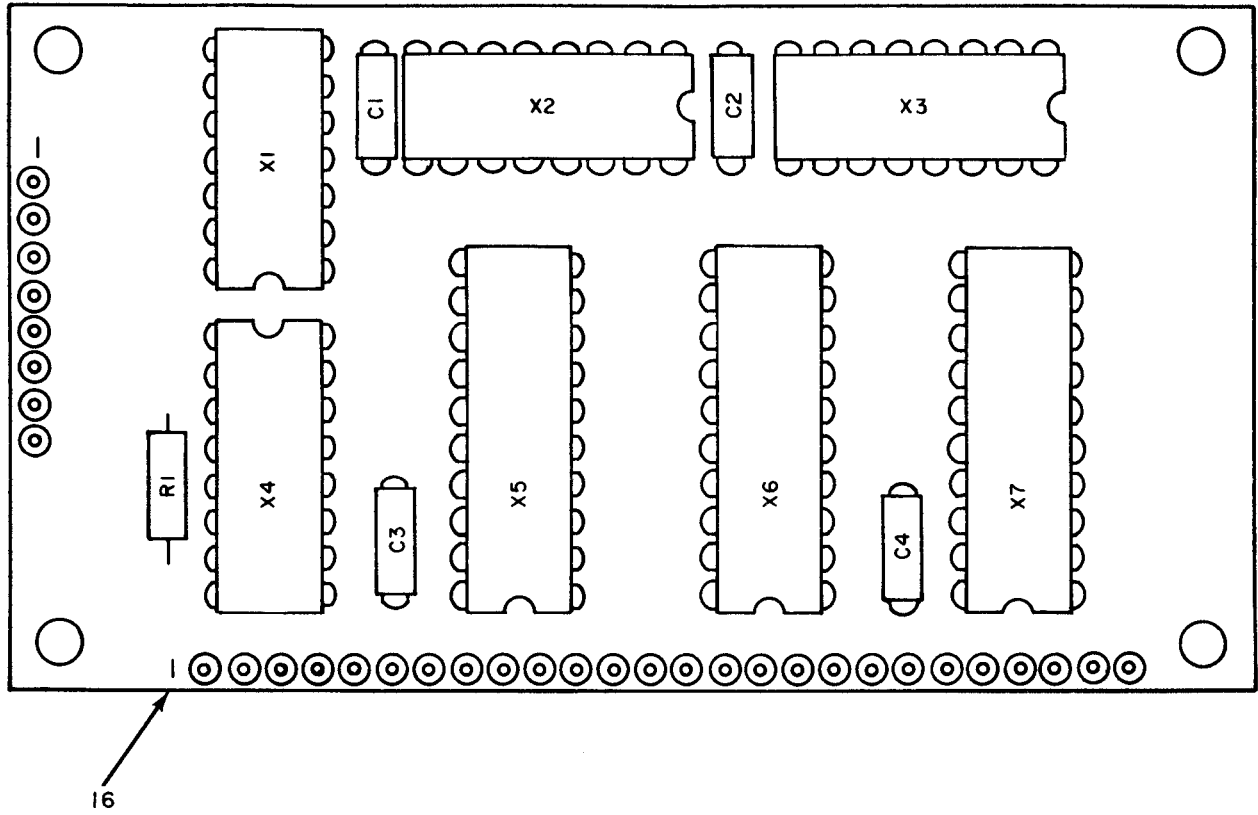

LEGEND

REF DES	ITEM NO
C1	78
C2	78
C3	78
C4	78
R1	79
X1	80
X2	81
X3	81
X4	82
X5	83
X6	83
X7	83

PREFIX ALL REFERENCE DESIGNATIONS WITH A1A12A2

EL8AN045

Figure 5. Dual Tone Generator (Sheet 5 of 6).

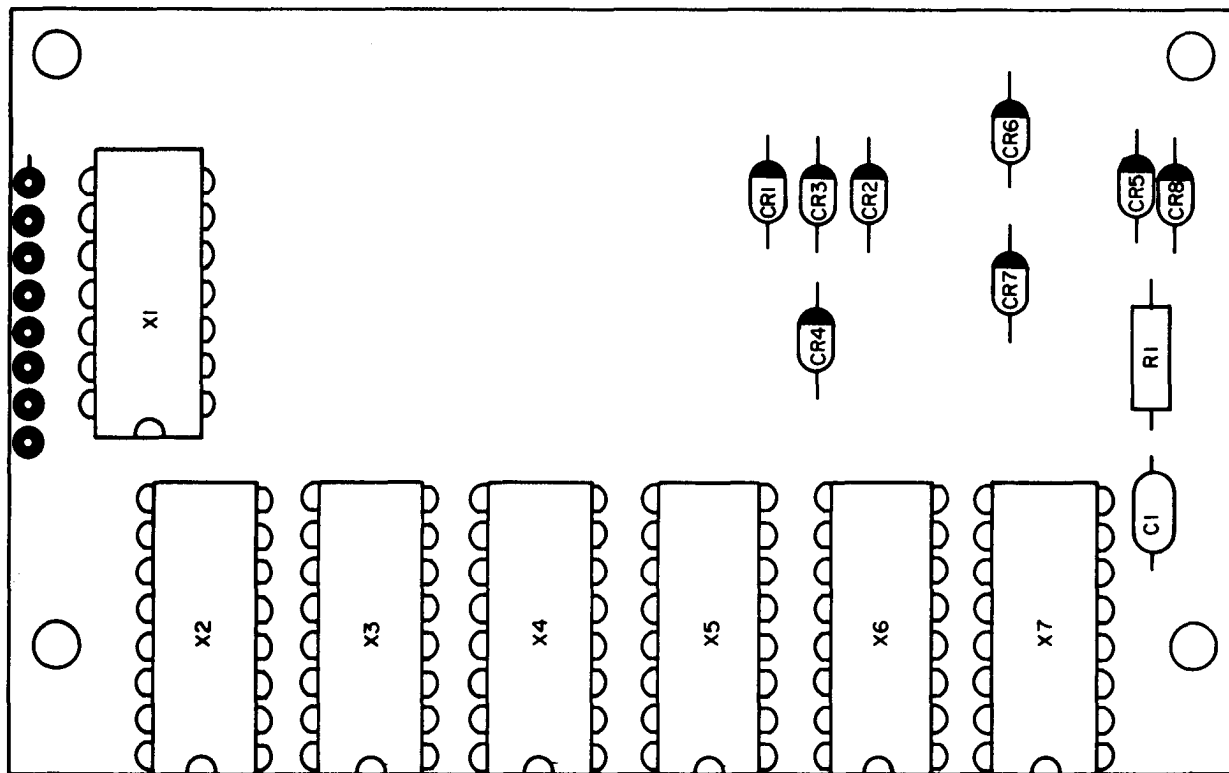

17

PREFIX ALL REFERENCE DESIGNATIONS WITH A1A12A1

LEGEND

REF DES	ITEM NO	REF DES	ITEM NO
C1	84	SW3	87
CR1	85	SW4	87
CR2	84	SW5	87
CR3	85	SW6	87
CR4	85	X1	88
CR5	85	X2	89
CR6	85	X3	89
CR7	85	X4	89
CR8	85	X5	89
R1	86	X6	89
SW1	87	X7	89
SW2	87		

EL8AN046

Figure 5. Dual Tone Generator (Sheet 6 of 6).

SECTION II (1) ILLUSTRATION		(2)	(3)	TM11-6625-3016-24P-1		(6)	(7)	(8)
(A) FIG NO	(B) ITEM NO	SMR CODE	NATIONAL STOCK NUMBER	FSCM	PART NUMBER	DESCRIPTION	USABLE ON CODE	QTY INC IN UNIT
						GROUP 0103 DUAL TONE GENERATOR		
5	1	PAHZZ		21959	FSN-21A-5	FLEXSTRIP	EA	5
5	2	PAHZZ		21959	FSN-21A-7	FLEXSTRIP	EA	1
5	3	PAHZZ		51190	7010-2384-400	CIRCUIT CARD ASSEMB	EA	1
5	4	PAHZZ		96096	MS51957-12	SCREW, MACHINE	EA	4
5	5	PAHZZ		96096	MS35333-36	WASHER, LOCK	EA	4
5	6	PAHZZ		51190	7010-2384-100	CIRCUIT CARD ASSEMB	EA	1
5	7	PAHZZ		51190	7010-2383-800	CIRCUIT CARD ASSEMB	EA	1
5	8	PAHZZ		51190	2501-7600-112	SPACER, RING	EA	12
5	9	PAHZZ		51190	7010-2383-500	CIRCUIT CARD ASSEMB	EA	1
5	10	PAHZZ		21959	FSN-21A-18	FLEXSTRIP	EA	3
5	11	PAHZZ	5305-00-984-4984	96906	MS35206-227	SCREW, MACHINE	EA	4
5	12	PAHZZ		51190	7010-2383-200	CIRCUIT CARD ASSEMB	EA	1
5	13	PAHZZ		51190	1700-2384-300	CIRCUIT CARD ASSEMB	EA	1
5	14	PAHZZ		51190	1700-2384-000	CIRCUIT CARD ASSEMB	EA	1
5	15	PAHZZ		51190	1700-2383-700	CIRCUIT CARD ASSEMB	EA	1
5	16	PAHZZ		51190	1700-2383-400	CIRCUIT CARD ASSEMB	EA	1
5	17	PAHZZ		51190	1700-2383-100	CIRCUIT CARD ASSEMB	EA	1
5	18	PAHZZ	5910-00-403-8872	81349	CV31D350	CAPACITOR, VARIABLE,	EA	1
5	19	PAHZZ		61637	C320C100J2G5CA	CAPACITOR, FIXED, CER	EA	2
5	20	PAHZZ		61637	C320C271J2G5CA	CAPACITOR, FIXED, CER	EA	1
5	21	PAHZZ		61637	C320C102J1G5CA	CAPACITOR, FIXED, CER	EA	1
5	22	PAHZZ		61637	C320C392J1G5CA	CAPACITOR, FIXED, CER	EA	2
5	23	PAHZZ		61637	C320C182J1G5CA	CAPACITOR, FIXED, CER	EA	2
5	24	PAHZZ		61637	C320C471J2G5CA	CAPACITOR, FIXED, CER	EA	3
5	25	PAHZZ		61637	C320C221J2G5CA	CAPACITOR, FIXED, CER	EA	2
5	26	PAHZZ		20932	501ES50DP104Z	CAPACITOR, FIXED, CER	EA	4
5	27	PAHZZ		61637	C320C681J2G5CA	CAPACITOR, FIXED, CER	EA	2
5	28	PAHZZ		31433	C320C332J1G5CA	CAPACITOR, FIXED, CER	EA	1
5	29	PAHZZ		61637	C320C152J1G5CA	CAPACITOR, FIXED, CER	EA	2
5	30	PAHZZ		31433	T322B105J035AS	CAPACITOR, FIXED, PLA	EA	1
5	31	PAHZZ		61637	C320C472J1G5CA	CAPACITOR, FIXED, CER	EA	1
5	32	PAHZZ		52318	50TW10L	CAP, FXD, ELCTLT	EA	1
5	33	PAHZZ		52318	50TW1L	CAP, FXD, ELCTLT	EA	1
5	34	PAHZZ	5961-01-034-6542	81349	JAN1N4148A	SEMICONDUCTOR DEVIC	EA	4
5	35	PAHZZ	5935-01-112-5426	27264	22-03-2151	CONNECTOR, PLUG, ELEC	EA	1
5	36	AHZZ	5961-00-077-1841	18876	10653117	TRANSISTOR	EA	1
5	37	PAHZZ	5961-00-911-6015	81349	JAN2N3251A	TRANSISTOR	EA	1
5	38	PAHZZ	5905-00-518-7568	01121	BB2231	ESISTOR, FXD, CMPSN	EA	8
5	39	PAHZZ	5905-00-401-7427	81349	RCR05G332JS	RESISTOR, FIXED, COMP	EA	7

SECTION II		TM11-6625-3016-24P-1						
(1)	(2)	(3)	(4)	(5)	(6)	(7)	(8)	
ILLUSTRATION		NATIONAL			DESCRIPTION		QTY	
(A)	(B)	STOCK	FSCM	PART		USABLE ON CODE	INC	
FIG	ITEM	NUMBER		NUMBER			IN	
NO	NO						UNIT	
		SMR						
		CODE						
5	40	PAHZZ	5905-00-504-4295	01121	BB5621	RESISTOR, FIXED, COMP	EA	5
5	41	PAHZZ	5905-00-420-7124	01121	BB1021	RESISTOR, FIXED, COMP	EA	6
5	42	PAHZZ	5905-00-101-2745	01121	BB1041	RESISTOR, FXD, CMPSN	EA	2
5	43	PAHZZ	5905-00-407-0084	81349	RCR05G273JS	RESISTOR, FIXED, COMP	EA	4
5	44	PAHZZ	5905-00-506-6735	02111	62-2-1-503	RES, VAR, CER DIEL	EA	1
5	45	PAHZZ		14674	C4RL07S3093F	RESISTOR, FIXED, COMP	EA	1
5	46	PAHZZ		28480	4675-2221	RESISTOR, FIXED, COMP	EA	2
5	47	PAHZZ	5905-00-617-5093	81349	RCR05G473JS	RESISTOR, FIXED, COMP	EA	1
5	48	PAHZZ	5905-00-466-1217	81349	RCR05G683JS	RESISTOR, FIXED, COMP	EA	1
5	49	PAHZZ		01121	BB1541	RESISTOR, FIXED, COMP	EA	1
5	50	PAHZZ		01121	BB2251	RESISTOR, FIXED, COMP	EA	1
5	51	PAHZZ	5905-00-470-9482	81349	RCR05G274JS	RESISTOR, FIXED, COMP	EA	1
5	52	PAHZZ		14674	C4RL07S3402F	RESISTOR, FIXED, COMP	EA	1
5	53	PAHZZ	5905-00-402-7049	81349	RCR05G470JS	RESISTOR, FIXED, COMP	EA	1
5	54	PAHZZ	5905-00-504-4253	01121	BB3311	RESISTOR, FIXED, COMP	EA	1
5	55	PAHZZ		03911	CLM-50	MICROCIRCUIT	EA	1
5	56	PGHZZ	5962-01-042-4802	02735	CD4053BE	MICROCIRCUIT, DIGITA	EA	1
5	57	AHZZ		27014	LF412CN	MICROCIRCUIT	EA	4
5	58	PAHZZ		18324	NE5532N	MICROCIRCUIT	EA	1
5	59	PAHZZ	5962-01-057-7358	54590	CD4520BE	MICROCIRCUIT, DIGITA	EA	1
5	60	PAHZZ		56637	63-90	CRYSTAL UNIT, QUARTZ	EA	1
5	61	PAHZZ		31433	T322B105M035AS	CAPACITOR, FIXED, ELE	EA	1
5	62	PAHZZ		33297	NAC106M20M	CAPACITOR, FIXED, ELE	EA	1
5	63	PAHZZ		61637	C330C103J2G5CA	CAPACITOR, FIXED, CER	EA	1
5	64	PAHZZ		20932	501ES50DP104Z	CAPACITOR, FIXED, CER	EA	3
5	65	PAHZZ		27014	2N3905	TRANSISTOR	EA	2
5	66	PAHZZ	5905-00-101-2745	01121	BB1041	RESISTOR, FXD, CMPSN	EA	2
5	67	PAHZZ	5905-00-401-7427	81349	RCR05G332JS	RESISTOR, FIXED, COMP	EA	5
5	68	PAHZZ	5905-00-617-5093	81349	RCR05G473JS	RESISTOR, FIXED, COMP	EA	1
5	69	PAHZZ		06665	DAC-08HQ	MICROCIRCUIT	EA	1
5	70	PAHZZ	5962-01-168-5241	49671	CD4010BE	MICROCIRCUIT, DIGITA	EA	1
5	71	PAHZZ	5962-01-057-7358	54590	CD4520BE	MICROCIRCUIT, DIGITA	EA	1
5	72	PAHZZ		27014	LF412CN	MICROCIRCUIT	EA	1
5	73	PAHZZ		27014	MM74C374	MICROCIRCUIT	EA	1
5	74	PAHZZ		51190	3263-2005-001	MICROCIRCUIT	EA	1
5	75	PAHZZ		20932	501FS50DP104Z	CAPACITOR, FIXED, CER	EA	3
5	76	PAHZZ		27014	MM74C374	MICROCIRCUIT	EA	3
5	77	PAHZZ		02735	CD4008BE	MICROCIRCUIT	EA	1
5	78	PAHZZ		20932	501ES50DP104Z	CAPACITOR, FIXED, CER	EA	4
5	79	PAHZZ		14674	C4RL07S1961F	RESISTOR, FIXED, COMP	EA	1

SECTION II		TM11-6625-3016-24P-1						
(1)	(2)	(3)	(4)	(5)	(6)	(7)	(8)	
ILLUSTRATION					DESCRIPTION		QTY	
(A)	(B)	NATIONAL		PART			INC	
FIG	ITEM	STOCK	FSCM	NUMBER		USABLE ON CODE	IN	
NO	NO	NUMBER					UNIT	
5	80	PGHZZ	5962-01-055-8207	54590	CD4011BE		EA	1
5	81	PAHZZ	5962-01-110-5631	02735	CD4040BE		EA	2
5	82	PAHZZ		34148	F4029BPC		EA	1
5	83	PAHZZ		27014	MM74C374		EA	3
5	84	PAHZZ		20932	501ES50DP104Z		EA	1
5	85	PAHZZ	5961-01-034-6542	81349	JAN1N4148A		EA	8
5	86	PAHZZ	5905-00-126-6683	81349	RCR07G332JS		EA	1
5	87	PAHZZ		51190	7105-5102-008		EA	1
5	88	PGHZZ	5962-01-053-5487	02735	CD4078BE		EA	1
5	89	PAHZZ		34148	F4029BPC		EA	6

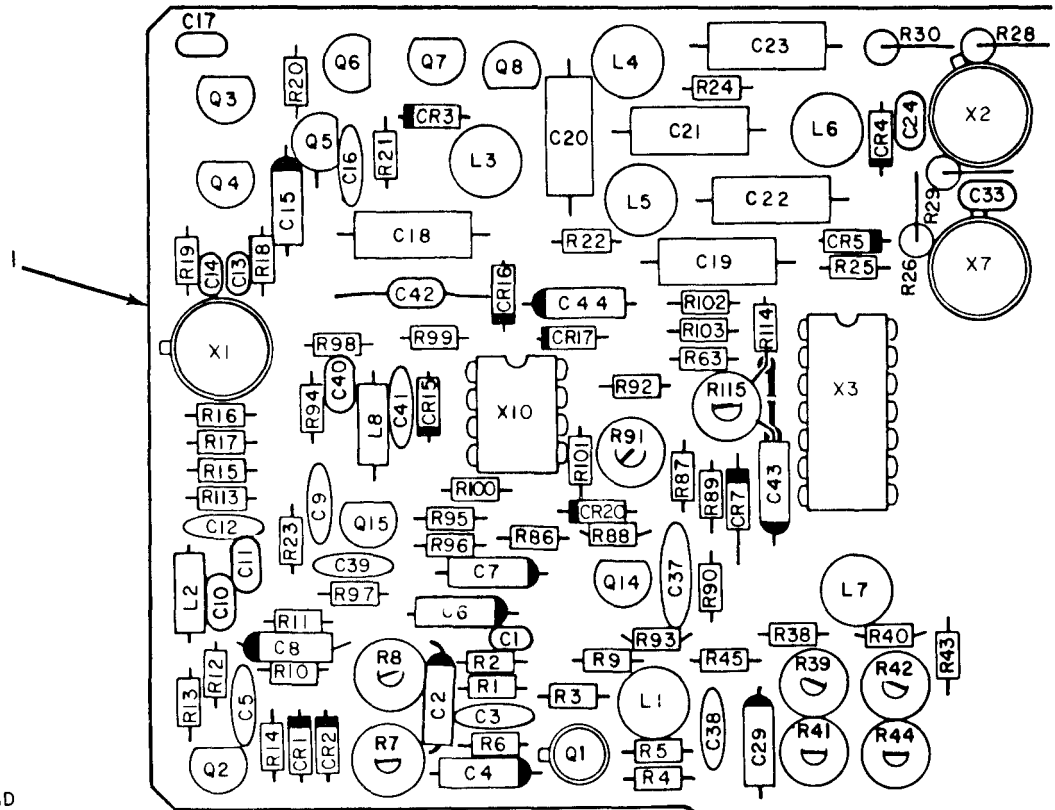

LEGEND

REF DES	ITEM NO	REF DES	ITEM NO	REF DES	ITEM NO	REF DES	ITEM NO	REF DES	ITEM NO	REF DES	ITEM NO
C1	2	C24	11	L3	19	R8	36	R30	54	R91	36
C2	3	C29	3	L4	21	R9	37	R30	55	R92	62
C3	4	C33	11	L5	21	R10	38	R30	56	R93	38
C4	3	C37	12	L6	21	R11	39	R38	42	R94	44
C5	4	C38	4	L7	22	R12	40	R39	57	R95	71
C6	3	C39	6	L8	23	R13	31	R40	58	R96	40
C7	3	C40	13	Q1	24	R14	41	R41	59	R97	35
C8	3	C41	4	Q2	25	R15	42	R42	60	R98	45
C9	4	C42	14	Q3	26	R16	43	R43	61	R99	71
C10	2	C43	15	Q4	27	R17	42	R44	57	R100	72
C11	2	C44	3	Q5	28	R18	44	R44	57	R101	32
C12	4	CR1	16	Q6	29	R19	44	R45	40	R102	73
C13	5	CR2	16	Q7	29	R20	30	R63	62	R103	74
C14	5	CR3	16	Q8	29	R21	45	R86	63	R113	75-87
C15	3	CR4	16	Q14	25	R22	46	R87	44	X1	88
C16	6	CR5	16	Q15	25	R23	47	R88	64	X2	88
C17	7	CR7	17	R1	30	R24	46	R88	65	X3	89
C18	8	CR15	18	R2	31	R25	48	R88	66	X7	88
C19	8	CR16	18	R3	32	R26	49	R88	67	X10	90
C20	9	CR17	16	R4	33	R28	50	R88	68		
C21	10	CR20	16	R5	34	R29	51	R88	69		
C22	10	L1	19	R6	35	R30	52	R89	70		
C23	9	L2	20	R7	36	R30	53	R90	39		

PREFIX ALL REFERENCE DESIGNATIONS WITH A1A13

EL8AN047

Figure 6. 250 kHz IF MONITOR AUDIO, group 0104, (sheet 1 of 2).

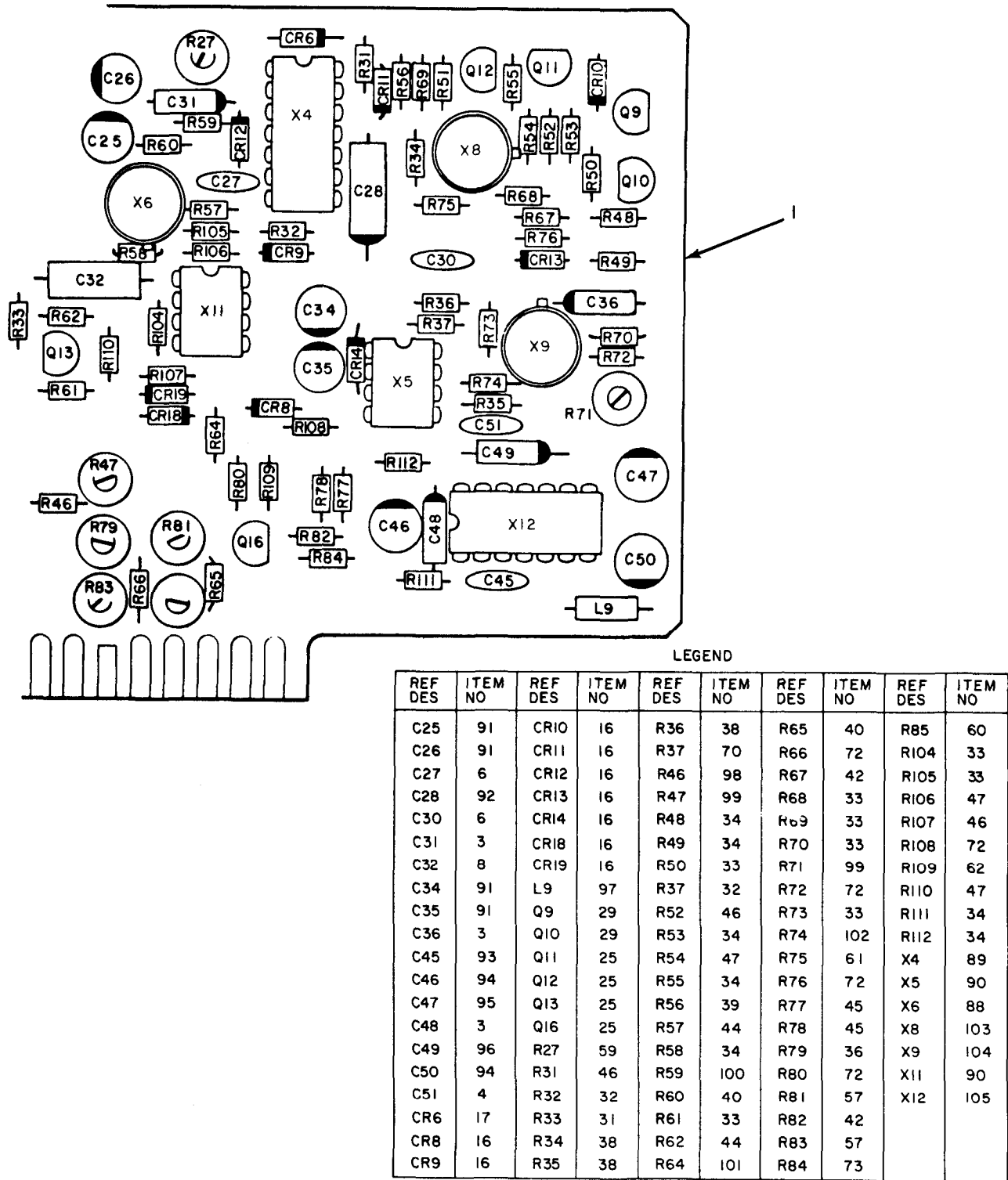

PREFIX ALL REFERENCE DESIGNATIONS WITH A1A13

EL8AN048

Figure 6. 250 kHz IF MONITOR AUDIO, group 0104, (sheet 2 of 2).

SECTION II				TM11-6625-3016-24P-1					
(1)	(2)	(3)	(4)	(5)	(6)	(7)	(8)		
ILLUSTRATION		NATIONAL			DESCRIPTION		QTY		
(A)	(B)	STOCK	FSCM	PART		USABLE ON CODE	INC		
FIG	ITEM	NUMBER		NUMBER			IN		
NO	NO						UNIT		
GROUP 0104 250 MHZ IF MONITOR AUDIO									
6		PAHZZ	51190	1700-2357-200	CIRCUIT CARD ASSEMB	EA	1		
6	2	PAHZZ	61637	C320C471J2G5CA	CAPACITOR, FIXED, CER	EA	3		
6	3	PAHZZ	31433	T322B105M035AS	CAPACITOR, FIXED, ELE	EA	11		
6	4	PAHZZ	5910-00-066-5008	71950	CE-102	CAPACITOR, FIXED, CER	EA	7	
6	5	PAHZZ	61637	C320C330J2G5CA	CAPACITOR, FIXED, CER	EA	2		
6	6	PAHZZ	5910-00-124-0659	81349	M39014/01-1575	CAPACITOR, FIXED, CER	EA	4	
6	7	PAHZZ	61637	C320C102J1G5CA	CAPACITOR, FIXED, CER	EA	1		
6	8	PAHZZ	27735	PC12-.01-50-5	CAPACITOR, FIXED, PLA	EA	3		
6	9	PAHZZ	27735	PE13-.0015-80-5	CAPACITOR, FIXED, PLA	EA	2		
6	10	PAHZZ	27735	PC12-.0033-50-5	CAPACITOR, FIXED, PLA	EA	2		
6	11	PAHZZ	61637	C320C680J2G5CA	CAPACITOR, FIXED, CER	EA	2		
6	12	PAHZZ	5910-01-064-4076	71590	UK50-223	CAPACITOR, FIXED, CER	EA	1	
6	13	[AHZZ	61637	C320C821J2G5CA	CAPACITOR, FIXED, CER	EA	1		
6	14	PAHZZ	61637	C320C331J2G5CA	CAPACITOR, FIXED, CER	EA	1		
6	15	PAHZZ	31433	T322B685M015AS	CAPACITOR, FIXED, ELE	EA	1		
6	16	PAHZZ	5961-01-034-6542	81349	JAN1N4148A	SEMICONDUCTOR DEVIC	EA	16	
6	17	PAHZZ	81483	1N5231B	SEMICONDUCTOR DEVIC	EA	2		
6	18	PAHZZ	5961-00-163-7231	81349	JANTX1N5711	SEMICONDUCTOR DEVIC	EA	2	
6	19	PAHZZ	5950-00-405-8382	99800	2534-58	COIL, RADIO FREQUENC	EA	2	
6	20	PAHZZ	5950-00-031-3779	96906	MS75085-19	COIL, RADIO FREQUENC	EA	1	
6	21	PAHZZ	5950-01-177-1196	99800	2534-36	COIL, RADIO FREQUENC	EA	3	
6	22	PAHZZ	5950-00-420-3623	99800	2534-48	COIL, RADIO FREQUENC	EA	1	
6	234	PAHZZ	5950-00-487-1779	96906	MS75085-15	COIL, RADIO FREQUENC	EA	1	
6	24	PAHZZ	96214	537407-1	TRANSISTOR	EA	1		
6	25	PAHZZ	5961-00-951-8757	81349	JAN2N2222A	TRANSISTOR	EA	7	
6	26	PAHZZ	27014	2N3905	TRANSISTOR	EA	1		
6	27	PAHZZ	5961-00-083-3317	80131	2N3903	TRANSISTOR	EA	1	
6	28	PAHZZ	5961-00-077-1841	18876	10653117	TRANSISTOR	EA	1	
6	29	PAHZZ	5961-00-911-6015	81349	JAN2N3251A	TRANSISTOR	EA	5	
6	30	PAHZZ	5905-00-504-4306	01121	BB6801	RESISTOR, FXD, CMPSN	EA	2	
6	31	PAHZZ	5905-00-492-2022	81349	RCR05G474JS	RESISTOR, FIXED, COMP	EA	3	
6	32	PAHZZ	01121	BB2241	RESISTOR, FIXED, COMP	EA	4		
6	33	PAHZZ	5905-01-035-5065	81349	RCR05G103JS	RESISTOR, FIXED, COMP	EA	9	
6	34	PAHZZ	81349	RCR05G683GS	RESISTOR, FIXED, COMP	EA	8		
6	35	PAHZZ	5905-00-504-4253	01121	BB3311	RESISTOR, FIXED, COMP	EA	2	
6	36	PAHZZ	5905-00-628-8007	02111	62-1-1-103	RESISTOR, VAR, PLSTC	EA	5	
6	37	PAHZZ	5905-00-504-4217	01121	BB2711	RESISITOR, FIXED, COMP	EA	1	
6	38	PAHZZ	5905-00-518-7568	01121	BB2231	RESISTOR, FXD, CMPSN	EA	5	
6	39	PAHZZ	5905-00-420-7124	01121	BB1021	RESISTOR, FIXED, COMP	EA	3	

SECTION II (1) ILLUSTRATION		(2)	(3)	TM11-6625-3016-24P-1		(6)	(7)	(8)
(A) FIG NO	(B) ITEM NO	SMR CODE	NATIONAL STOCK NUMBER	(4) FSCM	(5) PART NUMBER	DESCRIPTION	USABLE ON CODE	QTY INC IN UNIT
6	40	PAHZZ	5905-00-401-7427	81349	RCR05G332JS	RESISTOR, FIXED, COMP		EA 5
6	41	PAHZZ	5905-00-180-8301	81349	RCR05G101JS	RESISTOR, FIXED, COMP		EA 1
6	42	PAHZZ	5905-00-164-9737	01121	BB1521	RESISTOR, FXD, CMPSN		EA 5
6	43	PAHZZ		28480	4675-2221	RESISTOR, FIXED, COMP		EA 2
6	44	PAHZZ	5905-00-504-4254	01121	BB3331	RESISTOR, FXD, CMPSN		EA 6
6	45	PAHZZ	5905-00-617-5096	81349	RCR05G682JS	RESISTOR, FIXED, COMP		EA 4
6	46	PAHZZ	5905-00-101-2745	01121	BB1041	RESISTOR, FXD, CMPSN		EA 5
6	47	PAHZZ	5905-00-518-7567	01121	BB1531	RESISTOR, FXD, CMPSN		EA 4
6	48	PAHZZ		01121	BB8231	RESISTOR, FIXED, COMP		EA 1
6	49	PAHZZ		28363	C41001F	RESISTOR, FIXED, FILM		EA 1
6	50	PAHZZ		14647	C44321F	RESISTOR, FIXED, FILM		EA 1
6	51	PAHZZ		14674	C44221F	RESISTOR, FIXED, FILM		EA 1
6	52	PAHZZ		14674	C42321F	RESISTOR, FIXED, FILM		EA V
6	53	PAHZZ		14674	C42101F	RESISTOR, FIXED, FILM		EA V
6	54	PAHZZ		14674	C42151F	RESISTOR, FIXED, FILM		EA V
6	55	PAHZZ		28363	C42211F	RESISTOR, FIXED, FILM		EA V
6	56	PAHZZ		14674	C42261F	RESISTOR, FIXED, FILM		EA V
6	57	PAHZZ	5905-00-101-2198	02111	62-1-1-502	RESISTOR, VAR, PLSTC		EA 3
6	58	PAHZZ	5905-00-432-6788	01121	BB6811	RESISTOR, FXD, CMPSN		EA 1
6	59	PAHZZ	5905-00-628-8014	16556	62-1-1-202	RESISTOR, VARIABLE, N		EA 3
6	60	PAHZZ	5905-01-014-2909	02111	62-1-1-102	RESISTOR, VAR, PLSTC		EA 2
6	61	PAHZZ	5905-00-513-4763	01121	BB1511	RESISTOR, FXD, CMPSN		EA 2
6	62	PAHZZ	5905-00-504-4310	01121	BB4721	RESISTOR, FXD, CMPSN		EA 3
6	63	PAHZZ		81349	RCR05G683GS	RESISTOR, FIXED, COMP		EA 2
6	64	PAHZZ		01121	BB8231	RESISTOR, FIXED, COMP		EA V
6	65	PAHZZ		01121	BB9131	RESISTOR, FIXED, COMP		EA V
6	66	PAHZZ	5905-00-110-0388	01121	CB1041	RESISTOR, FIXED, COMP		EA V
6	67	PAHZZ		81349	RCR01G154JS	RESISTOR, FIXED, COMP		EA V
6	68	PAHZZ		00741	CF1/4W-160K-5%	RESISTOR, FIXED, COMP		EA V
6	69	PAHZZ	5905-00-114-5344	81349	RCR07G184JS	RESISTOR, FIXED, COMP		EA V
6	70	PAHZZ	5905-00-407-0084	81349	RCR05G273JS	RESISTOR, FIXED, COMP		EA 2
6	71	PAHZZ	5905-00-504-4289	01121	BB3931	RESISTOR, FXD, CMPSN		EA 2
6	72	PAHZZ	5905-00-195-4074	81349	RCR05G105JS	RESISTOR, FIXED, COMP		EA 6
6	73	PAHZZ	5905-00-761-5758	81349	RCR05G471JS	RESISTOR, FIXED, COMP		EA 2
6	74	PAHZZ	5905-00-617-5093	81349	RCR05G473JS	RESISTOR, FIXED, COMP		EA 1
6	75	PAHZZ		01121	BB6841	RESISTOR, FIXED, COMP		EA V
6	76	PGHZZ		01121	BB8241	RESISTOR, FIXED, COMP		EA V
6	77	PAHZZ		01121	BB9141	RESISTOR, FIXED, COMP		EA V
6	78	PGHZZ	5905-00-116-8554	81349	RCR07G105JS	RESISTOR, FIXED, COMP		EA V
6	79	PAHZZ		01121	RCR05G125KS	RESISTOR, FIXED, CMPSN		EA V

SECTION II (1) ILLUSTRATION		(2)	(3)	TM11-6625-3016-24P-1		(6)	(7)	(8)
(A) FIG NO	(B) ITEM NO	SMR CODE	NATIONAL STOCK NUMBER	(4) FSCM	(5) PART NUMBER	DESCRIPTION	USABLE ON CODE	U/M INC IN UNIT
6	80	PAHZZ		01121	RCR05G155KS	RESISTOR, FIXED, COMP		EA V
6	81	PAHZZ		01121	RCR05G185KS	RESISTOR, FIXED, COMP		EA V
6	82	PAHZZ		01121	BB2251	RESISTOR, FIXED, COMP		EA V
6	83	PAHZZ		01121	RCR05G275KS	RESISTOR, FIXED, COMP		EA V
6	84	PAHZZ		01121	RCR05G335KS	RESISTOR, FIXED, COMP		EA V
6	85	PAHZZ		01121	RCR05G395KS	RESISTOR, FIXED, COMP		EA V
6	86	PAHZZ		01121	RCR05G475KS	RESISTOR, FIXED, COMP		EA V
6	87	PAHZZ		01121	RCR05G106JS	RESISTOR, FIXED, COMP		EA V
6	88	PGHZZ	5962-01-032-9896	02735	CA3130T	MICROCIRCUIT, LINEAR		EA 4
6	89	PAHZZ		49671	CD4066BE	INTEGRATED CIRCUIT		EA 2
6	90	PAHZZ		18324	MCL458N	MICROCIRCUIT		EA 3
6	91	PAHZZ		31433	T360D336K010AS	CAPACITOR, FIXED, ELE		EA 4
6	92	PAHZZ	5910-00-007-2003	81349	M39003/01-3009	CAPACITOR, FIXED, ELE		EA 1
6	93	PAHZZ	5910-00-845-7407	81349	CK60AX331K	CAPACITOR, FIXED, CER		EA 1
6	94	PAHZZ		31433	T3620476M035AS	CAPACITOR, FIXED, ELE		EA 2
6	95	PAHZZ	5910-01-045-4238	56289	196D157X9015TE4	CAPACITOR, FIXED, ELE		EA 1
6	96	PAHZZ		31433	T322B225M025AS	CAPACITOR, FIXED, ELE		EA 1
6	97	PAHZZ	5950-00-031-4561	96906	MS75084-04	COIL, RADIO FREQUENC		EA 1
6	98	PAHZZ		01121	BB8241	RESISTOR, FIXED, COMP		EA 1
6	99	PAHZZ	5905-00-628-8015	02111	62-1-1-503	RESISTOR, VAR, PLSTC		EA 3
6	100	PAHZZ		01121	BB2251	RESISTOR, FIXED, COMP		EA 1
6	101	PAHZZ	5905-00-504-4168	01121	BB2211	RESISTOR, FXD, CMPSN		EA 1
6	102	PAHZZ	5905-01-165-2867	01121	BB2261	RESISTOR, FIXED, COMP		EA 1
6	103	PAHZZ		81349	M3810/10101BGG	MICROCIRCUIT		EA 1
6	104	PAHZZ		01295	UA709CL	MICROCIRCUIT		EA 1
6	105	PGHZZ	5962-01-006-7938	27014	LM380N	MICROCIRCUIT, LINEAR		EA 1

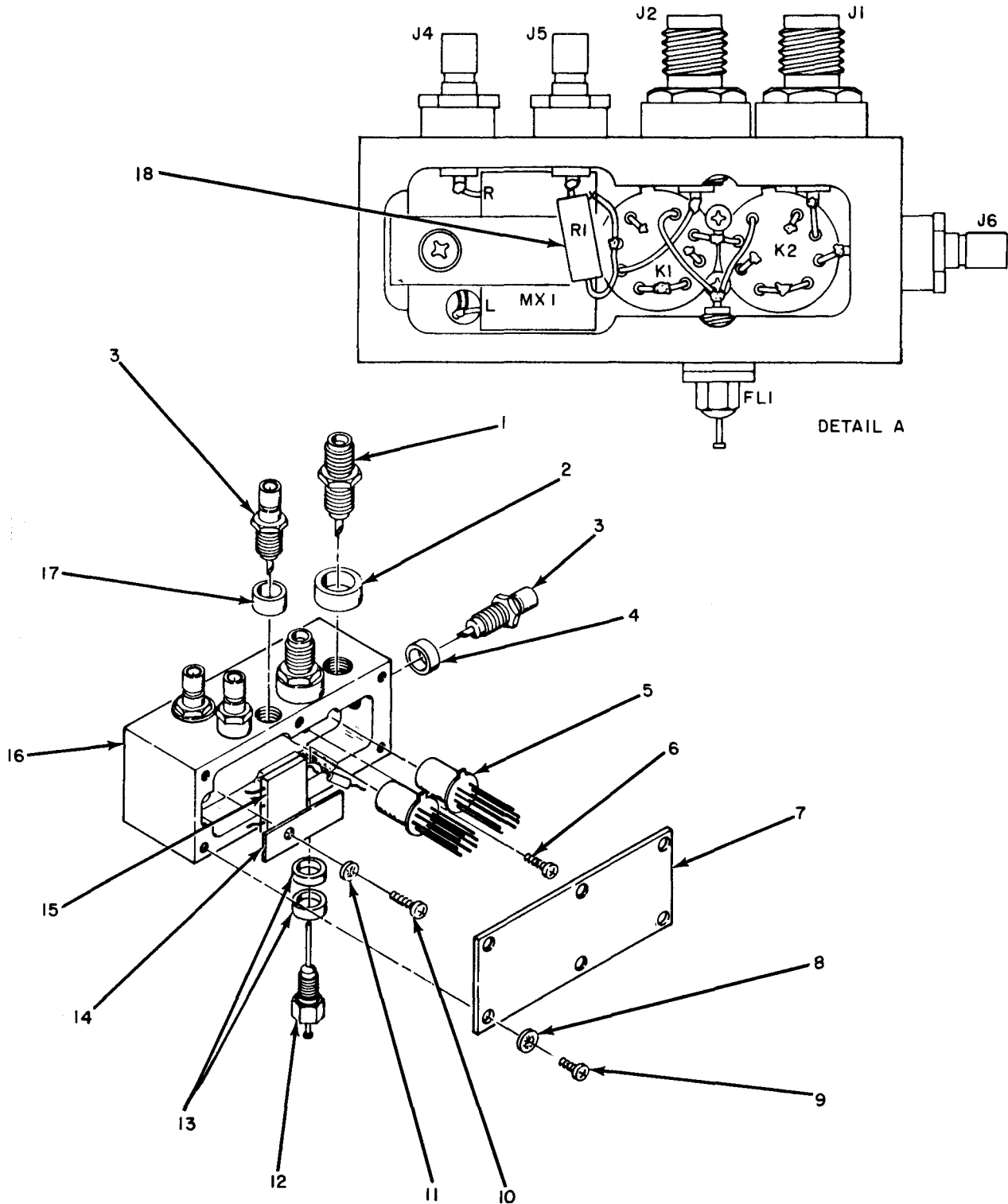

PREFIX ALL REFERENCE DESIGNATIONS WITH A1A19

EL8AN049

Figure 7. First Mixer.

SECTION II (1) ILLUSTRATION		(2)	(3)	TM11-6625-3016-24P-1		(6)	(7)	(8)
(A) FIG NO	(B) ITEM NO	SMR CODE	NATIONAL STOCK NUMBER	(4) FSCM	(5) PART NUMBER	DESCRIPTION	USABLE ON CODE	QTY INC IN UNIT
						GROUP 0105 FIRST MIXER		
7	1	PAHZZ	5935-01-177-4653	19505	60-9939-090	CONNECTOR, RECEPTACL	EA	2
7	2	PAHZZ		51190	2800-7600-111	SPACER	EA	2
7	3	PAHZZ	5935-01-168-7378	19505	17-0219-000	CONNECTOR, RECEPTACL	EA	4
7	4	PAHZZ		51190	2800-7600-154	SPACER	EA	1
7	5	PAHZZ		11532	CSW-12	RELAY, SOLID STATE	EA	2
7	6	PAHZZ	5305-00-054-5637	96906	MS51957-3	SCREW, MACHINE	EA	2
7	7	PAHZZ		51190	1414-2373-500	COVER, ENCLOSURE	EA	1
7	8	PAHZZ	5310-00-193-7577	96906	MS35333-36	WASHER, LOCK	EA	3
7	9	PAHZZ	5950-00-035-4420	81349	LT10K078	SCREW, MACHINE	EA	3
7	10	PAHZZ	5305-00-054-5639	96906	MS51957-5	SCREW, MACHINE	EA	1
7	11	PAHZZ	5310-00-579-5554	96906	MS35333-35	WASHER, LOCK	EA	1
7	12	PAHZZ	5915-01-084-6573	33095	51-712-001	FILTER, RADIO FREQUE	EA	1
7	13	PAHZZ		51190	2800-7600-179	SPACER	EA	2
7	14	PAHZZ		51190	4503-2373-600	RETAINER	EA	1
7	15	PAHZZ	5895-01-128-3218	21912	MD-614	MIXER STAGE, FREQUEN	EA	1
7	16	PAHZZ		51190	2100-2373-400	ENCLOSURE, BLOCK	EA	1
7	17	PAHZZ		51190	2800-7600-180	SPACER	EA	2
7	18	PAHZZ		28363	C42490F	RESISTOR, FIXED, FILM	EA	1

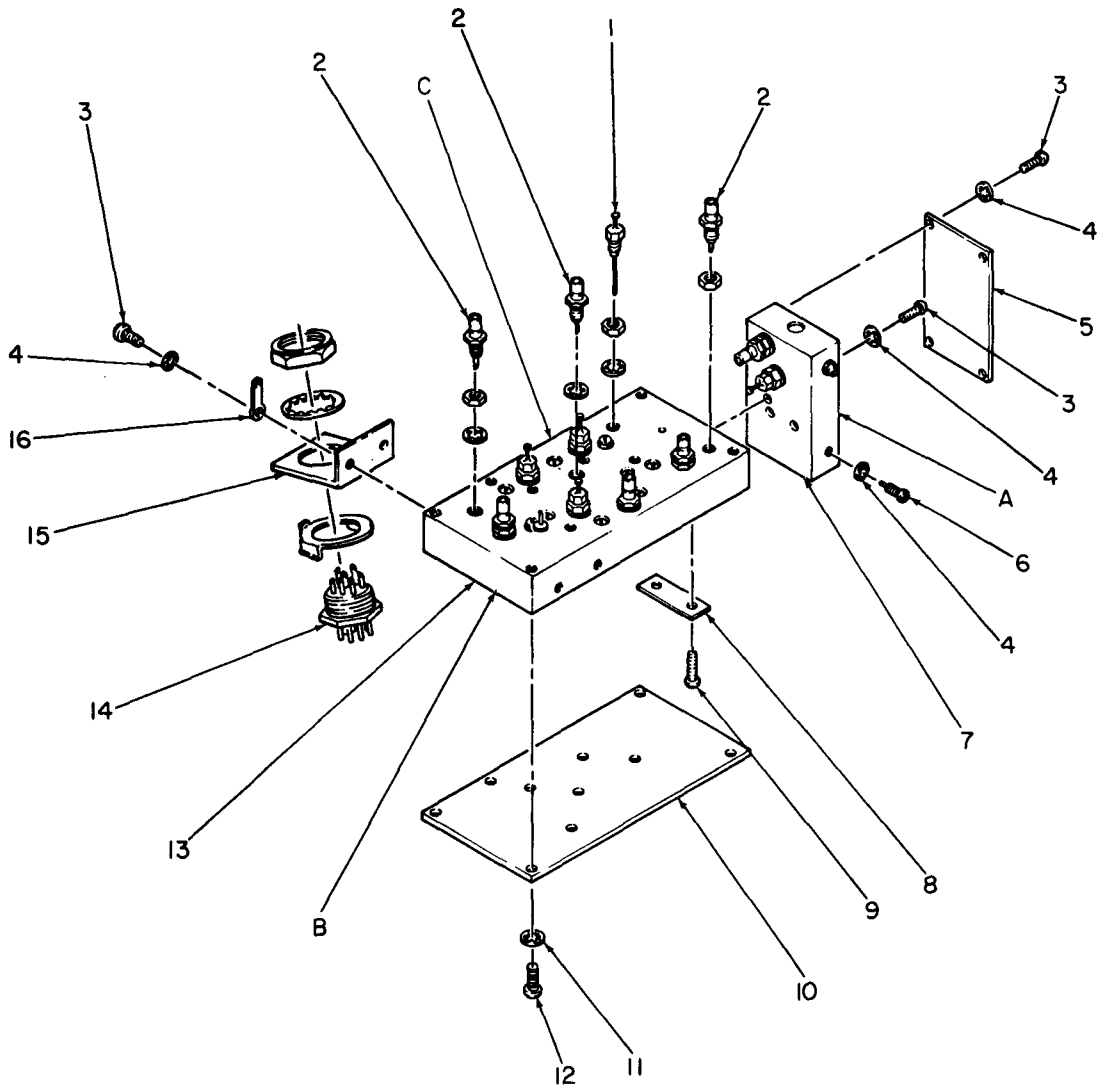

PREFIX ALL REFERENCE DESIGNATIONS WITH A1A20

EL8AN050

Figure 8. Second Mixer (Sheet 1 of 3).

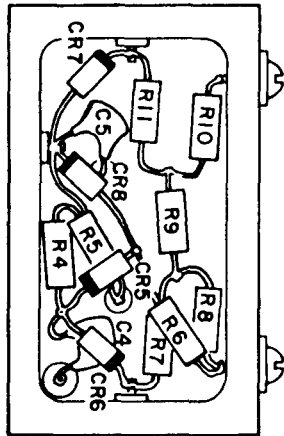
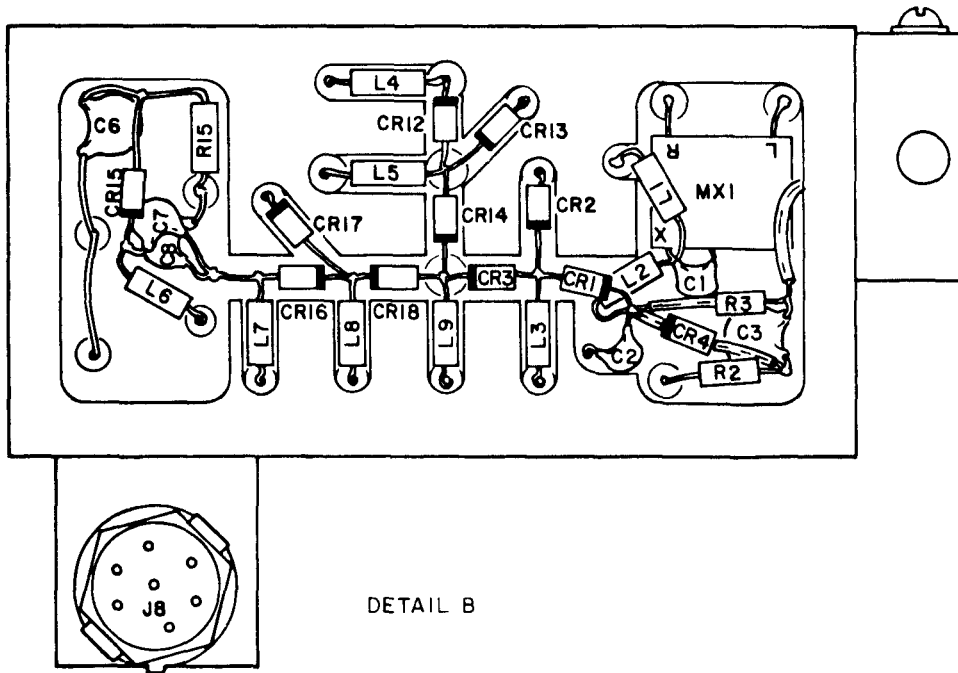

DETAIL A

LEGEND

REF DES	ITEM NO	REF DES	ITEM NO	REF DES	ITEM NO
C1	17	CR5	26	L6	30
C2	17	CR6	26	L7	29
C3	18	CR7	26	L8	31
C4	19	CR8	26	L9	29
C5	19	CR12	26	MX1	32
C6	18	CR13	26	R2	34
C7	20	CR14	26	R3	35
C7	21	CR15	28	R4	36
C7	22	CR16	26	R5	36
C7	23	CR17	26	R6	37
C7	24	CR18	26	R7	38
C8	25	L1	29	R8	39
CR1	26	L2	30	R9	40
CR2	26	L3	31	R10	39
CR3	26	L4	29	R11	38
CR4	26	L5	31		

PREFIX ALL REFERENCE DESIGNATIONS WITH A1A20

EL8AN051

Figure 8. Second Mixer (Sheet 2 of 3).

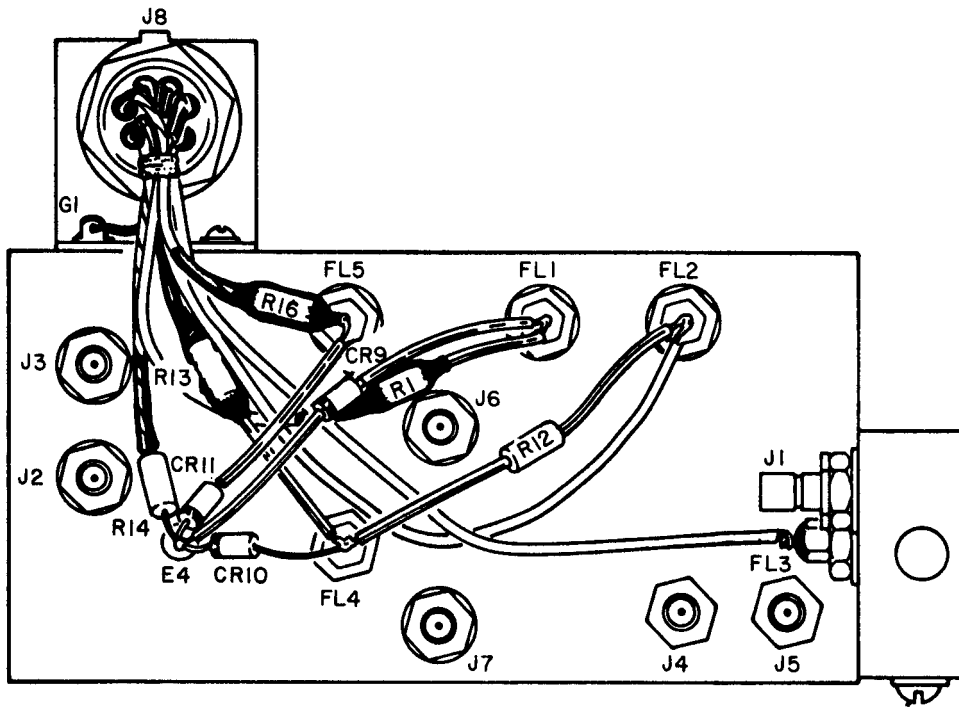

DETAIL C

LEGEND

REF DES	ITEM NO
CR9	27
CR10	27
CR11	27
R1	33
R12	33
R13	41
R14	42
R15	41
R16	41

PREFIX ALL REFERENCE DESIGNATIONS WITH A1A20

EL8AN052

Figure 8. Second Mixer (Sheet 3 of 3).

SECTION II (1) ILLUSTRATION		(2)	(3)	TM11-6625-3016-24P-1		(6)	(7)	(8)
(A) FIG NO	(B) ITEM NO	SMR CODE	NATIONAL STOCK NUMBER	FSCM	PART NUMBER	DESCRIPTION	USABLE ON CODE	QTY INC IN UNIT
						GROUP 0106 SECOND MIXER		
8	1	PAHZZ	5915-01-084-6573	33095	51-712-001	FILTER,RADIO FREQUE	EA	5
8	2	PAHZZ	5935-01-168-7378	19505	17-0219-000	CONNECTOR, RECEPTACL	EA	7
8	3	PAHZZ	5305-00-054-5637	96906	MS51957-3	SCREW,MACHINE	EA	8
8	4	PAHZZ	5310-00-579-5554	96906	MS35333-35	WASHER, LOCK	EA	20
8	5	PAHZZ		51190	1414-2353-000	COVER	EA	1
8	6	PAHZZ			229-5002-00-0-20 A	TERMINAL, STUD	EA	12
8	7	PAHZZ		51190	2100-2352-900	BLOCK, ENCLOSURE	EA	1
8	8	PAHZZ		51190	1400-2335-100	CLAMP, MIXER	EA	1
8	9	PAHZZ	5305-00-054-5639	96906	MS51957-5	SCREW,MACHINE	EA	2
8	10	PAHZZ		51190	1414-2346-100	COVER, ENCLOSURE	EA	1
8	11	PAHZZ	5310-00-193-7577	96906	MS35333-36	WASHER, LOCK	EA	10
8	12	PAHZZ	5305-00-054-5647	96906	MS51957-13	SCREW,MACHINE	EA	10
8	13	PAHZZ		51190	2100-2346-000	BLOCK, ENCLOSURE	EA	1
8	14	PAHZZ	5935-00-280-2017	81312	M7PLEN	CONN, RCPT, ELEC	EA	1
8	15	PAHZZ		51190	1400-2346-900	BRACKET, ELECTRICAL	EA	1
8	16	PAHZZ	5940-01-081-5446	79963	75	TERMINAL, LUG	EA	1
8	17	PAHZZ		61637	C320C180J2G5CA	CAPACITOR, FIXED, CER	EA	2
8	18	PAHZZ	5910-00-066-5008	71950	CE-102	CAPACITOR, FIXED, CER	EA	2
8	19	PAHZZ		61637	C320C121J2G5CA	CAPACITOR, FIXED, CER	EA	2
8	20	PAHZZ		61637	C320C180J2G5CA	CAPACITOR, FIXED, CER	EA	V
8	21	PAHZZ		61637	C320C220J2G5CA	CAPACITOR, FIXED, CER	EA	V
8	22	PAHZZ	5910-01-091-9524	81349	CCR09CG270GR	CAPACITOR, FIXED, CER	EA	V
8	23	PAHZZ		61637	C320C330J2G5CA	CAPACITOR, FIXED, CER	EA	V
8	24	PAHZZ		61637	C320C390J2G5CA	CAPACITOR, FIXED, CER	EA	V
8	25	PAHZZ		61637	C320C820J2G5CA	CAPACITOR, FIXED, CER	EA	1
8	26	PAHZZ	5961-00-237-2378	96341	MA47047	SEMICONDUCTOR DEVIC	EA	14
8	27	PAHZZ	5961-01-034-6542	81349	JAN1N4148A	SEMICONDUCTOR DEVIC	EA	3
8	28	PAHZZ	5961-00-163-7231	81349	JANTX1N5711	SEMICONDUCTOR DEVIC	EA	1
8	29	PAHZZ	5950-00-035-4416	81349	MS75083-13	COIL, RADIO FREQUENC	EA	4
8	30	PAHZZ	5950-00-927-6765	80063	SM-A-595835-108	COIL, RF	EA	2
8	31	PAHZZ	5950-00-031-4560	96906	MS75084-16	COIL, RADIO FREQUENC	EA	3
8	32	PAHZZ		21912	MD-149	MIXER STAGE, FREQUEN	EA	1
8	33	PAHZZ	5905-00-105-7764	81349	RCR07G222JS	RESISTOR, FIXED, COMP	EA	2
8	34	PAHZZ	5905-00-106-1356	81349	RCR07G152JS	RESISTOR, FIXED, COMP	EA	1
8	35	PAHZZ	5905-00-180-8301	81349	RCR05G101JS	RESISTOR, FIXED, COMP	EA	1
8	36	PAHZZ	5905-00-126-6683	81349	RCR07G332JS	RESISTOR, FIXED, COMP	EA	2
8	37	PAHZZ	5905-00-110-7620	81349	RCR07G102JS	RESISTOR, FIXED, COMP	EA	1
8	38	PAHZZ		14674	C441R2F	RESISTOR, FIXED, FILM	EA	2

SECTION II (1) ILLUSTRATION		(2)	(3)	TM11-6625-3016-24P-1 (4) (5)		(6) DESCRIPTION	(7)	(8) QTY INC IN UNIT
(A) FIG NO	(B) ITEM NO	SMR CODE	NATIONAL STOCK NUMBER	FSCM	PART NUMBER		USABLE ON CODE	U/M
8	39	PAHZZ		4674	C41OR0F	RESISTOR, FIXED, FILM		EA 2
8	40	PAHZZ	5905-01-016-0002	81349	RLR07C82R5FR	RESISTOR, FIXED, FILM		EA 1
8	41	PAHZZ	5905-00-106-3666	81349	RCR07G103JS	RESISTOR, FIXED, COMP		EA 1
8	42	PAHZZ	5905-00-105-7768	81349	RCR07G561JS	RESISTOR, FIXED, COMP		EA 1

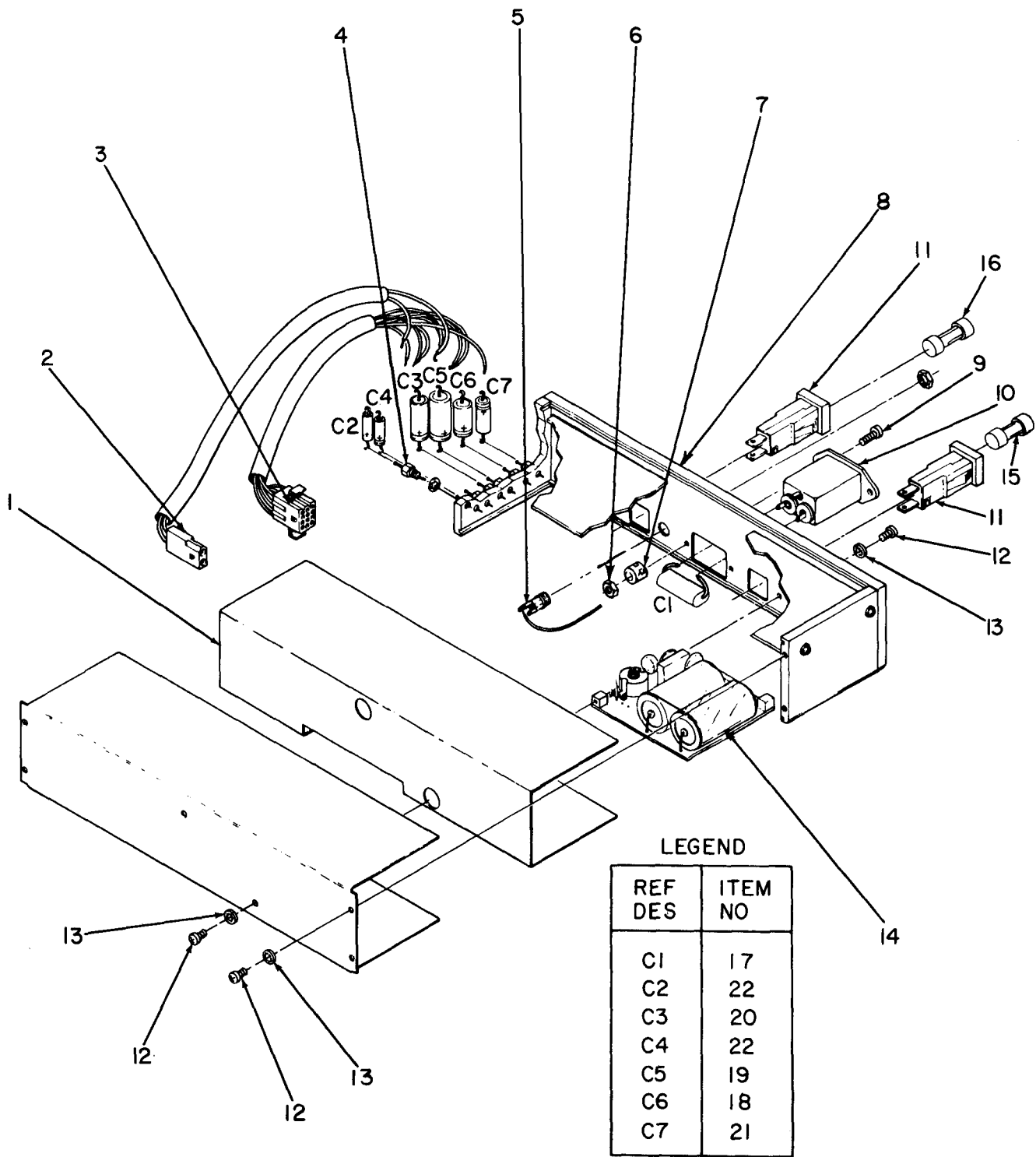

LEGEND

REF DES	ITEM NO
C1	17
C2	22
C3	20
C4	22
C5	19
C6	18
C7	21

PREFIX ALL REFERENCE DESIGNATIONS WITH A1A22

EL8AN053

Figure 9. Power Supply (Sheet 1 of 5).

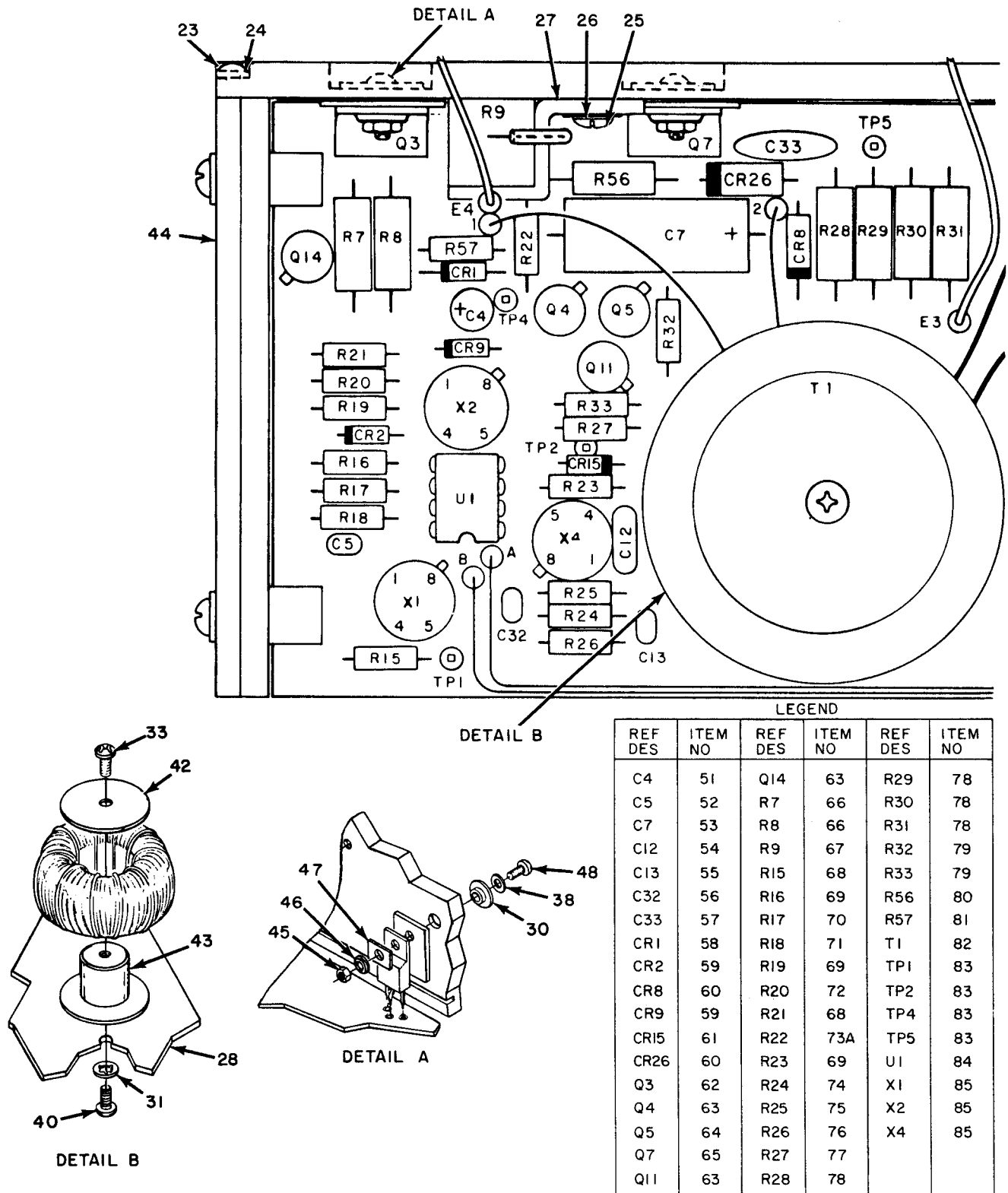

PREFIX ALL REFERENCE DESIGNATIONS WITH A1A22A1

EL8AN054

Figure 9. Power Supply (Sheet 2 of 5).

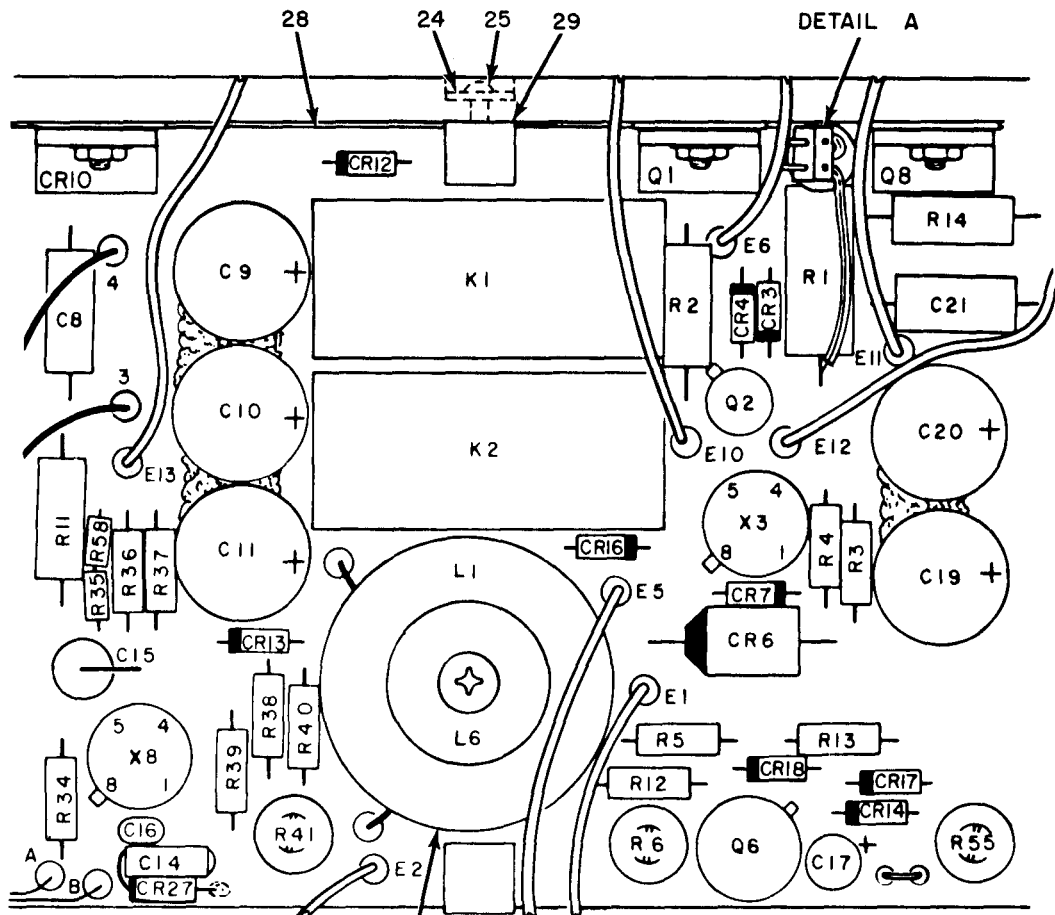

LEGEND

REF DES	ITEM NO	REF DES	ITEM NO	REF DES	ITEM NO
C8	86	CR14	94	R6	105
C9	87	CR16	59	R10	101
C10	87	CR17	59	R11	106
C11	87	CR18	59	R12	73
C14	88	CR27	58	R13	73A
C15	89	Q1	95	R14	107
C16	56	Q2	64	R34	108
C17	51	Q6	96	R35	109
C19	87	Q8	97	R36	110
C20	87	K1	98	R37	103
C21	90	K2	98	R38	71
CR3	59	L1	99	R39	104
CR4	59	L6	100	R40	107
CR6	91	R1	101	R41	111
CR7	92	R2	102	R55	111
CR10	93	R3	69	R58	109
CR12	59	R4	103	X3	112
CR13	92	R5	104	X8	85

PREFIX ALL REFERENCE DESIGNATIONS WITH A1A22A1

EL8AN055

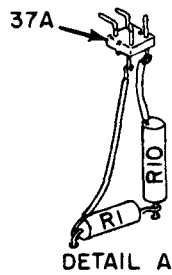
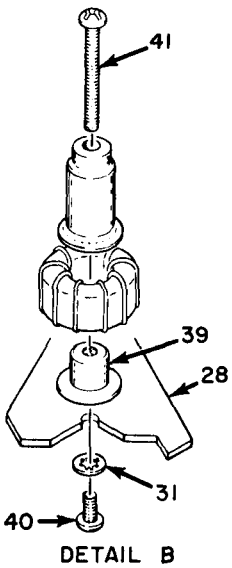

Figure 9. Power Supply (Sheet 3 of 5).

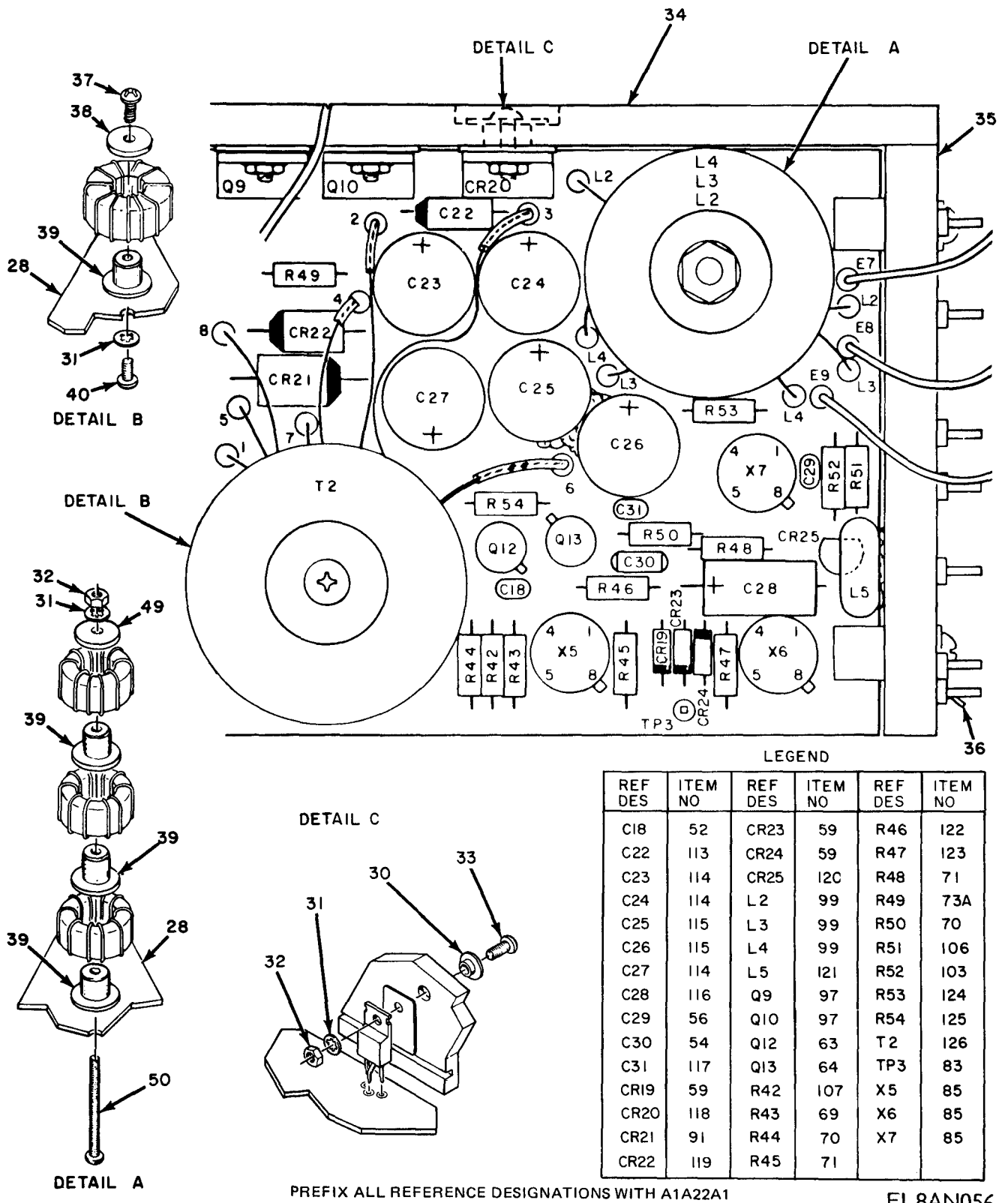
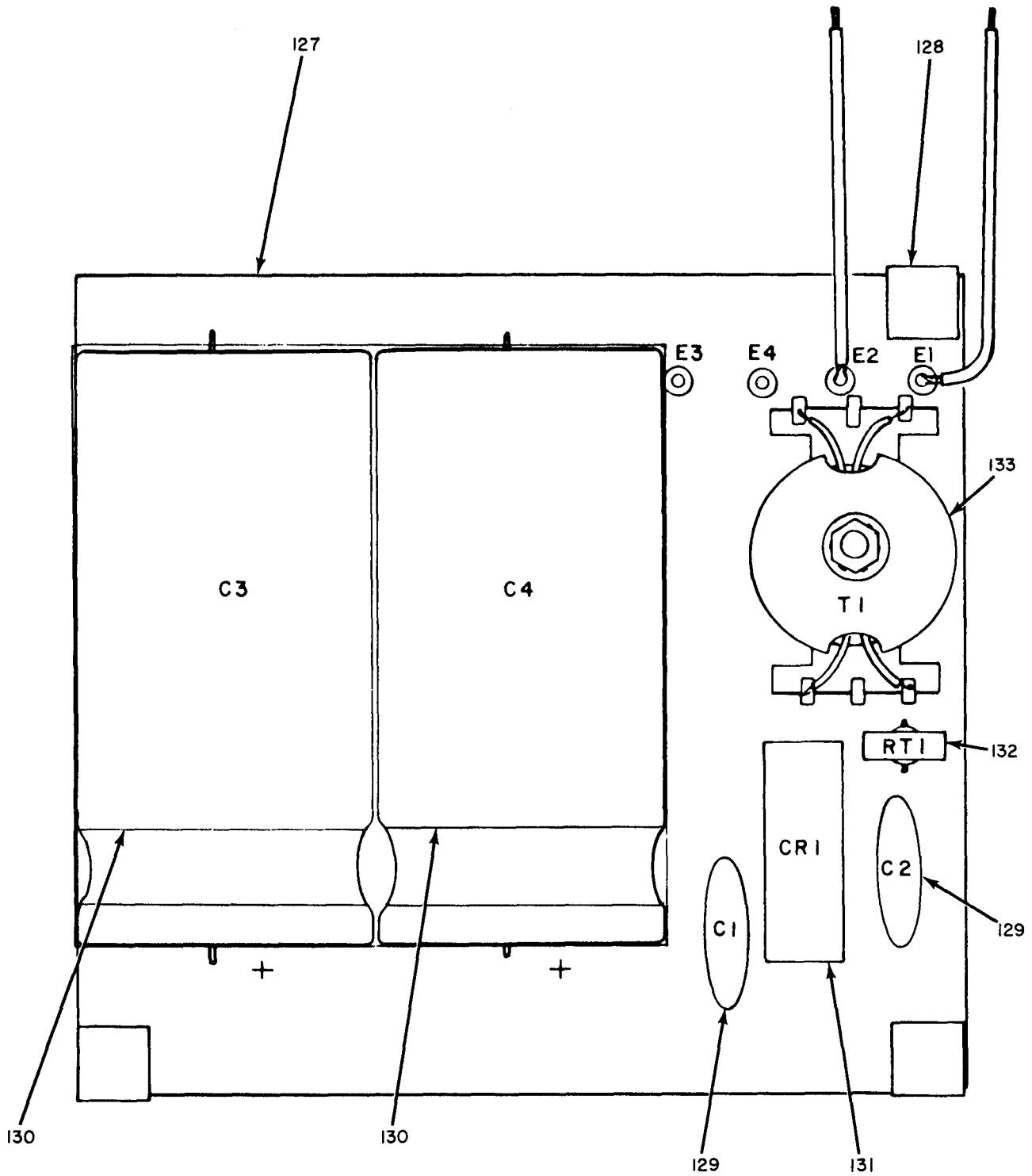

Figure 9. Power Supply (Sheet 4 of 5).



PREFIX ALL REFERENCE DESIGNATIONS WITH A1A22A2

EL8AN057

Figure 9. Power Supply (Sheet 5 of 5).

SECTION II (1) ILLUSTRATION		(2)	(3)	TM11-6625-3016-24P-1		(6)	(7)	(8)
(A) FIG NO	(B) ITEM NO	SMR CODE	NATIONAL STOCK NUMBER	FSCM	PART NUMBER	DESCRIPTION	USABLE ON CODE	QTY INC IN UNIT
						GROUP 0107 POWER SUPPLY		
9	1	PAHZZ		51190	1414-5052-100	COVER,POWER SUPPLY	EA	1
9	2	PAHZZ		51190	7007-2398-000	CABLE ASSEMBLY,POWE	EA	1
9	3	PAHZZ		51190	6046-2397-900	CABLE ASSEMBLY,POWE	EA	1
9	4	PAHZZ	5915-01-084-6573	33095	51-712-001	FILTER,RADIO FREQUE	EA	7
9	5	PAHZZ	5935-01-130-5571	85389	712A	JACK,POWER	EA	1
9	6	PAHZZ	5310-00-934-9739	96906	MS35649-242	NUT,PLAIN,HEXAGON	EA	2
9	7	PAHZZ	5940-00-204-9158	53330	1411-4	TERMINAL,LUG	EA	1
9	8	PAHZZ		51190	7010-5035-701	CIRCUIT CARD ASSEMB	EA	1
9	9	PAHZZ	5305-00-054-5648	96906	MS51957-14	SCREW,MACHINE	EA	2
9	10	PAHZZ	5915-01-023-2553	05245	3EF1	FILTER,RADIO FREQUE	EA	1
9	11	PAHZZ	5920-01-047-1013	75915	348877	FUSEHOLDER,EXTRACTO	EA	2
9	12	PAHZZ	5950-00-035-4420	81349	LT10K078	SCREW,MACHINE	EA	8
9	13	PAHZZ	5310-00-193-7577	96906	MS35333-36	WASHER, LOCK	EA	8
9	14	PAHZZ		51190	7010-5035-800	CIRCUIT CARD ASSEMB	EA	1
9	15	PAHZZ		71400	AGC-71/2	FUSE,MEDI	EA	1
9	16	PAHZZ	5920-00-832-6031	71400	AGC-2	FUSE,CARTRIDGE	EA	1
9	17	PAHZZ		62462	CAM.47-630V	CAPACITOR, FIXED,PLA	EA	1
9	18	PAHZZ		52318	16TT330MS	CAP,FXD,ELCTLT	EA	1
9	19	PAHZZ		52318	25TT220MS	CAP,FXD,ELCTLT	EA	2
9	20	PAHZZ		52318	6R3TT1000MS	CAP,FXD,ELCTLT	EA	1
9	21	PAHZZ		52318	50TT1MS	CAP,FXD,ELCTLT	EA	2
9	22	PAHZZ		52318	16TT1000MS	CAP,FXD,ELCTLT	EA	1
9	23	PAHZZ	5305-00-054-5651	96906	MS51957-17	SCREW,MACHINE	EA	4
9	24	PAHZZ	5310-00-193-7577	96906	MS35333-36	WASHER, LOCK	EA	10
9	25	PAHZZ	5305-00-054-5648	96906	MS51957-14	SCREW,MACHINE	EA	6
9	26	PAHZZ		13103	4177	INSULATOR,CERAMIC	EA	2
9	27	PAHZZ		51190	1400-5054-500	BRACKET,ANGLE	EA	1
9	28	PAHZZ		51190	1700-5025-700	CIRCUIT CARD ASSEMB	EA	1
9	29	PAHZZ		88245	B1591B-11	BLOCK,MOUNTING	EA	6
9	30	PAHZZ	5970-01-045-4122	02735	DF378F	INSULATOR	EA	8
9	31	PAHZZ	5310-00-579-0079	96906	MS35333-37	WASHER, LOCK	EA	10
9	32	PAHZZ	5310-00-934-9747	96906	MS35649-262	NUT,PLAIN,HEXAGON	EA	7
9	33	PAHZZ	5305-00-763-6963	96906	MS51959-28	SCREW,MACHINE	EA	7
9	34	XBHZZ		51190	2506-5051-800	PLATE,FRONT	EA	1
9	35	XBHZZ		51190	2506-5052-000	PLATE,RH	EA	1
9	36	PAHZZ	5940-00-204-9158	83330	1411-4	TERMINAL,LUG	EA	1
9	37	PAHZZ	5305-00-054-6653	96906	MS51957-29	SCREW,MACHINE	EA	1
9	37A	PAHZZ		70998	65805-116	CONNECTOR,PLUG,ELEC	EA	1
9	38	PAHZZ		51190	2840-5257-100	WASHER,NYLON	EA	1

SECTION II (1) ILLUSTRATION		(2)	(3)	TM11-6625-3016-24P-1		(6)	(7)	(8)
(A) FIG NO	(B) ITEM NO	SMR CODE	NATIONAL STOCK NUMBER	FSCM	PART NUMBER	DESCRIPTION	USABLE ON CODE	QTY INC IN UNIT
9	39	PAHZZ		51190	2510-5051-301	HUB		EA 5
9	40	PAHZZ	5305-00-054-6651	96906	MS51957-27	SCREW,MACHINE		EA 3
9	41	PAHZZ		96906	MS50	SCREW,MACHINE		EA 1
9	42	PAHZZ		51190	2840-5057-500	WASHER		EA 1
9	43	PAHZZ		51190	2510-5051-304	HUB		EA 1
9	44	PAHZZ		51190	2506-5051-900	PLATE,LH		EA 1
9	45	PAHZZ	5310-00-934-9739	96906	MS35649-242	NUT,PLAIN,HEXAGON		EA 2
9	46	PAHZZ	5310-01-080-9226	04713	B52200F006	WASHER,SPRING TENSI		EA 2
9	47	PAHZZ	5310-01-129-0606	18714	NR231A	WASHER,FLAT		EA 2
9	48	PAHZZ	5305-00-054-5650	96906	MS51957-16	SCREW,MACHINE		EA 2
9	49	PAHZZ		51190	2840-7600-216	WASHER		EA 1
9	50	PAHZZ		96906	MS	SCREW,MACHINE		EA 1
9	51	PAHZZ		52318	50TW1L	CAP,FXD,ELECT		EA 2
9	52	PAHZZ	5910-01-083-2310	87990	755002A7705-35	CAPACITOR,FIXED,CER		EA 2
9	53	PAHZZ		62462	CAEH10M250	CAPACITOR,FIXED,ELE		EA 1
9	54	PAHZZ		61637	C320C103J2G5CA	CAPACITOR,FIXED,MIC		EA 2
9	55	PAHZZ		61637	C320C471J2G5CA	CAPACITOR,FIXED,CER		EA 1
9	56	PAHZZ		61637	C320C680J2G5CA	CAPACITOR,FIXED,CER		EA 3
9	57	PAHZZ	5910-00-577-1138	99942	DD-103	CAPACITOR,FIXED,CER		EA 1
9	58	PAHZZ	5961-00-826-9048	81349	JAN1N3020B	SEMICONDUCTOR DEVIC		EA 2
9	59	PAHZZ	5961-01-034-6542	81349	JAN1N4148A	SEMICONDUCTOR DEVIC		EA 11
9	60	PAHZZ	5961-00-160-1805	96341	MA4932MR4	SEMICONDUCTOR DEVIC		EA 2
9	61	PAHZZ	5961-00-163-7231	81349	JANTX1N5711	SEMICONDUCTOR DEVIC		EA 1
9	62	PAHZZ		16333	MJE13005	TRANSISTOR		EA 1
9	63	PAHZZ	5961-00-951-8757	81349	JAN2N2222A	TRANSISTOR		EA 1
9	64	PAHZZ	5961-00-911-6015	81349	JAN2N3251A	TRANSISTOR		EA 3
9	65	PAHZZ		16333	MTP4N50	TRANSISTOR		EA 1
9	66	PAHZZ	5905-00-114-5416	81349	RCR20G274JS	RESISTOR,FIXED,COMP		EA 2
9	67	PAHZZ		13664	25-3116	RESISTOR,FIXED,WIRE		EA 1
9	68	PAHZZ	5905-00-498-6053	01121	CB2231	RESISTOR,FIXED,COMP		EA 4
9	69	PAHZZ	5905-00-106-3666	81349	RCR07G103JS	RESISTOR,FIXED,COMP		EA 5
9	70	PAHZZ	5905-00-118-4559	81349	RCR07G333JS	RESISTOR,FIXED,COMP		EA 3
9	71	PAHZZ	5905-00-116-8555	81349	RCR07G153JS	RESISTOR,FIXED,COMP		EA 4
9	72	PAHZZ	5905-00-114-5344	81349	RCR07G184JS	RESISTOR,FIXED,COMP		EA 1
9	73	PAHZZ	5905-00-126-6683	81349	RCR07G332JS	RESISTOR,FIXED,COMP		EA 2
9	73A	PAHZZ		00741	CF1/4-240HH-5*	RES,FXD,FILM		EA 3
9	74	PAHZZ	5905-00-400-4528	81349	RCR07G124JS	RESISTOR,FIXED,COMP		EA 1
9	75	PAHZZ	5905-00-114-0711	81349	RCR07G472JS	RESISTOR,FIXED,COMP		EA 1
9	76	PAHZZ	5905-00-407-2152	01121	CB2241	RESISTOR,FIXED,COMP		EA 1
9	77	PAHZZ	5905-00-110-7620	81349	RCR07G102JS	RESISTOR,FIXED,COMP		EA 1

SECTION II		TM11-6625-3016-24P-1				(6) DESCRIPTION	(7) USABLE ON CODE	(8) QTY INC IN UNIT
(1) ILLUSTRATION (A) FIG NO	(2) ITEM NO	(3) SMR CODE	(4) NATIONAL STOCK NUMBER	(5) FSCM PART NUMBER				
9	78	PAHZZ	5905-00-141-0593	81349	RCR20G182JS	RESISTOR, FIXED, COMP	EA	4
9	79	PAHZZ	5905-00-133-0440	81349	RCR07G560JS	RESISTOR, FIXED, COMP	EA	2
9	80	PAHZZ		81345	RC20GF104K	RESISTOR, FIXED, FILM	EA	1
9	81	PAHZZ	5905-00-135-6046	81349	RCR07G681JS	RESISTOR, FIXED, COMP	EA	1
9	32	PAHZZ		51190	5604-5051-500	TRANSFORMER	EA	1
9	83	PAHZZ	5999-00-427-0787	00779	85931-6	CONTACT, ELECTRICAL	EA	5
9	84	PAHZZ	5961-01-006-7960	80131	6N135	COUPLER, OPTOELECTRO	EA	1
9	85	PGHZZ	5962-01-032-9896	02735	CA3130T	MICROCIRCUIT, LINEAR	EA	7
9	86	PAHZZ		19396	392M01PT420	CAPACITOR, FIXED, PLA	EA	1
9	87	PAHZZ		52318	35R1X330	CAP, FXD, ELECT	EA	5
9	88	PAHZZ		20932	501ES50DP104Z	CAPACITOR, FIXED, CER	EA	1
9	89	PAHZ		27735	PE13-.022-80-5	CAPACITOR, FIXED, PLA	EA	1
9	90	PAHZZ		27735	PC12-.01-50-5	CAPACITOR, FIXED, PLA	EA	1
9	91	PAHZZ		59993	80SQ045	SEMICONDUCTOR DEVIC	EA	2
9	92	PAHZZ		81483	1N5231B	SEMICONDUCTOR DEVIC	EA	2
9	93	PAHZZ		12969	UES2403	SEMICONDUCTOR DEVIC	EA	1
9	94	PAHZZ		01295	1N52408	SEMICONDUCTOR DEVIC	EA	1
9	95	PAHZZ	5961-01-012-9316	80131	2N6109	TRANSISTOR	EA	1
9	96	PAHZZ	5961-00-476-6682	16333	2N2905	TRANSISTOR	EA	1
9	97	PAHZZ		59993	1RF541	TRANSISTOR	EA	3
9	98	PAHZZ	5945-01-168-3287	61529	ST1E-DC12V	RELAY, ELECTROMAGNET	EA	2
9	99	PAHZZ		51190	1800-5051-400	COIL, RADIO FREQUENC	EA	4
9	100	PAHZZ		51190	1800-5058-900	COIL, RADIO FREQUENC	EA	1
9	101	PAHZZ		97137	BWH-1.20HM-5%	RES, FXD, WW	EA	2
9	102	PAHZZ	5905-00-111-4858	81349	RCR20G471JS	RESISTOR, FIXED, COMP	EA	1
9	103	PAHZZ	5905-00-105-7764	81349	RCR07G222JS	RESISTOR, FIXED, COMP	EA	3
9	104	PAHZZ	5905-00-141-0743	81349	RCR07G392JS	RESISTOR, FIXED, COMP	EA	2
9	105	PAHZZ		01121	62-1-1-202	RESISTOR, VARIABLE	EA	1
9	106	PAHZZ	5905-00-116-8561	81349	RCR20G270JS	RESISTOR, FIXED, COMP	EA	1
9	107	PAHZZ	5905-00-998-1953	01121	EB27G1	RES, FXD, FILM	EA	1
9	108	PAHZZ	5905-00-106-1356	81349	RCR07G152JS	RESISTOR, FIXED, COMP	EA	1
9	109	PAHZZ	5905-00-114-0710	81349	RCR07G331JS	RESISTOR, FIXED, COMP	EA	2
9	110	PAHZZ		81349	RCR076123JS	RESISTOR, FIXED, FILM	EA	1
9	111	PAHZZ		01121	62-1-1-202	RESISTOR, VARIABLE	EA	2
9	112	PAHZZ		81349	M38510/10101BGG	MICROCIRCUIT	EA	1
9	113	PAHZZ		33297	NAC335M35M	CAPACITOR, FIXED, ELE	EA	1
9	114	PAHZZ		52318	16R1X330	CAP, FXD, ELECT	EA	3
9	115	PAHZZ		52318	10R1X1000	CAP, FXD, ELECT	EA	2
9	116	PAHZZ		52318	10TT47MS	CAP, FXD, ELECT	EA	1
9	117	PAHZZ		61637	C320C392J1G5CA	CAPACITOR, FIXED, CER	EA	1

SECTION II (1) ILLUSTRATION		(2)	(3)	TM11-6625-3016-24P-1		(6)	(7)	(8)
(A) FIG NO	(B) ITEM NO	SMR CODE	NATIONAL STOCK NUMBER	(4) FSCM	(5) PART NUMBER	DESCRIPTION	USABLE ON CODE	QTY INC IN UNIT
9	118	PAHZZ		12969	UES1402	SEMICONDUCTOR DEVIC		EA 1
9	119	PAHZZ		22229	NS2002	SEMICONDUCTOR DEVIC		EA 1
9	120	PAHZZ	5962-01-101-0237	27014	LM329CZ	MICROCIRCUIT, LINEAR		EA 1
9	121	PAHZZ		33497	52-0843	COIL, RADIO FREQUENC		EA 1
9	122	PAHZZ	5905-00-104-8358	81349	RCR07G822JS	RESISTOR, FIXED, COMP		EA 1
9	123	PAHZZ	5905-00-435-6374	81349	RCR07G823JS	RESISTOR, FIXED, COMP		EA 1
9	124	PAHZZ		14674	C44751F	RESISTOR, FIXED, FILM		EA 1
9	125	PAHZZ		14674	C4RL07S5761F	RESISTOR, FIXED, FIL,		EA 1
9	126	PAHZZ		51190	5604-5051-600	TRANFORMER		EA 1
9	127	PAHZZ		51190	1700-5025-800	CIRCUIT CARD ASSEMB		EA 1
9	128	PAHZZ		88245	B15918-11	BLOCK, MOUNTING		EA 3
9	129	PAHZZ	5910-00-577-1138	99942	DD-103	CAPACITOR, FIXED, CER		EA 2
9	130	PAHZZ		52318	450TT475	CAP, FXD, ELCCLT		EA 2
9	131	PAHZZ		94232	PH60	SEMICONDUCTOR, DEVIC		EA 1
9	132	PAHZZ		15801	DD05J1	RESISTOR, THERMAL		EA 1
9	133	PAHZZ		51190	2700-5052-300	FILTER, LINE		EA 1

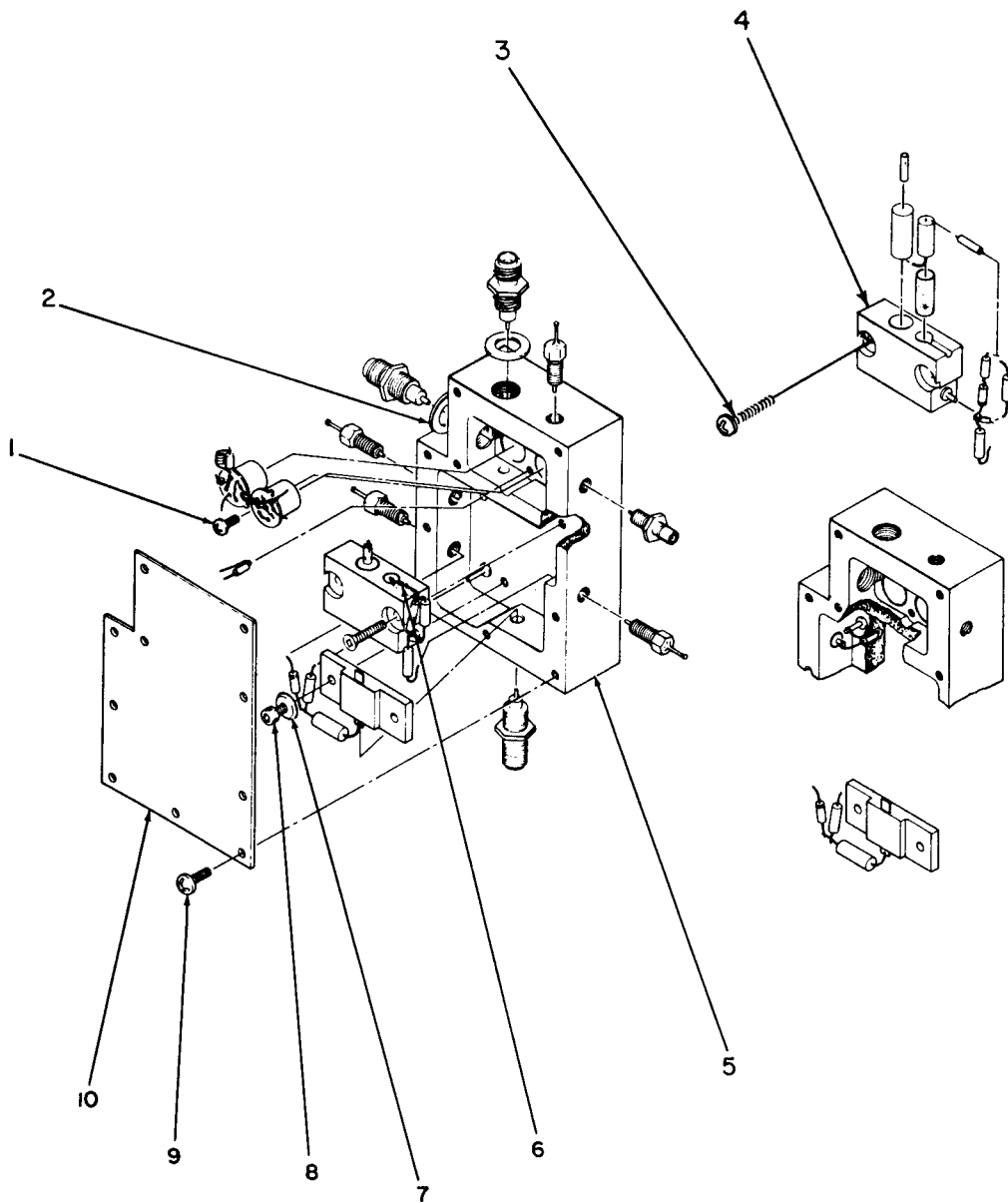

PREFIX ALL REFERENCE DESIGNATIONS WITH A1A23

EL8AN058

Figure 10. Power Termination (Sheet 1 of 2).

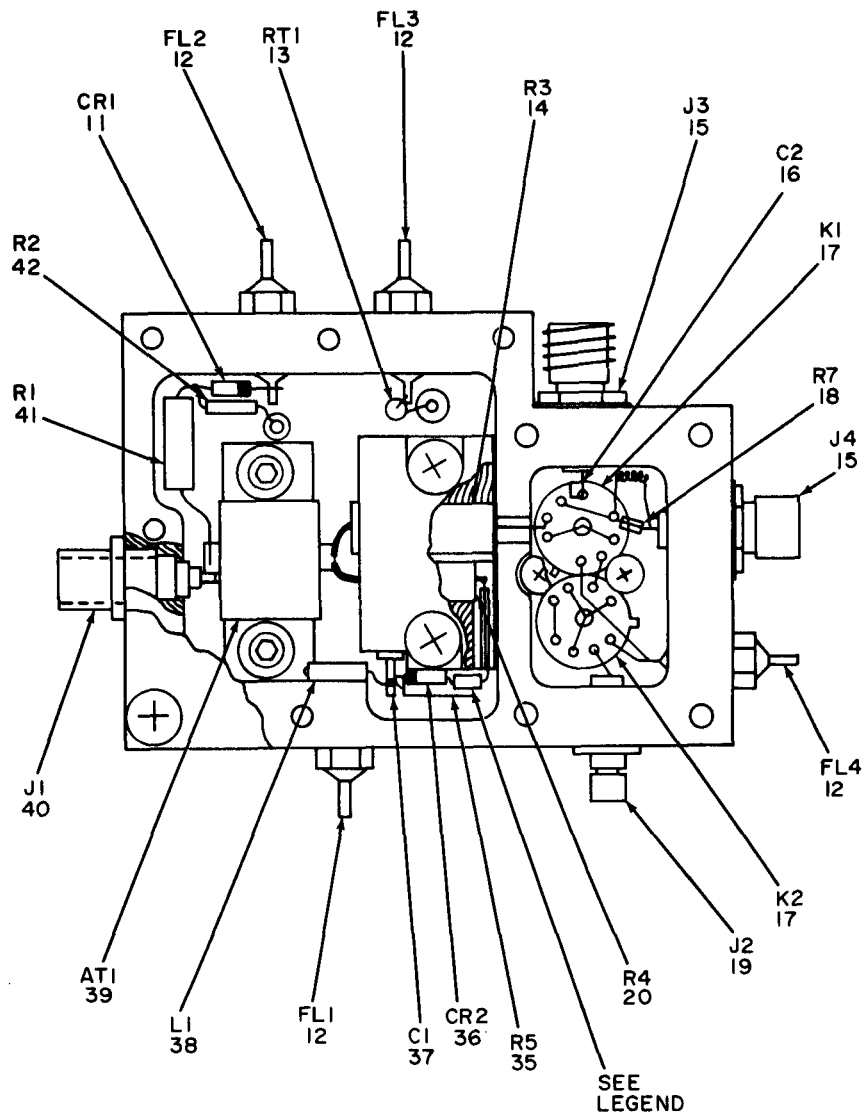

REF DES	ITEM NO
R6	21
R6	22
R6	23
R6	24
R6	25
R6	26
R6	27
R6	28
R6	29
R6	30
R6	31
R6	32
R6	33
R6	34

PREFIX ALL REFERENCE DESIGNATIONS WITH A1A23

EL8AN059

Figure 10. Power Termination (Sheet 2 of 2).

SECTION II (1) ILLUSTRATION		(2)	(3)	TM11-6625-3016-24P-1		(6)	(7)	(8)
(A) FIG NO	(B) ITEM NO	SMR CODE	NATIONAL STOCK NUMBER	(4) FSCM	(5) PART NUMBER	DESCRIPTION	USABLE ON CODE	QTY INC IN UNIT
						GROUP 0108 POWER TERMINATION		
10	1	PAHZZ	5305-00-054-5635	96906	MS51957-1	SCREW,MACHINE	EA	2
10	2	PAHZZ		51190	2840-7600-208	WASHER	EA	2
10	3	PAHZZ		96906	MS51959-16	SCREW,MACHINE	EA	2
10	4	PAHZZ		51190	5400-2392-700	HEATSINK,ELECTRICAL	EA	1
10	5	PAHZZ		51190	1415-2392-500	ENCLOSURE	EA	1
10	6	PAHZZ		51190	6042-2399-100	CABLE ASSEMBLY,RADI	EA	1
10	7	PAHZZ	5310-01-080-9226	04713	B52200F006	WASHER,SPRING TENSI	EA	2
10	8	PAHZZ	5305-00-068-5276	96906	MS16995-9	SCREW,CAP,SOCKET HE	EA	2
10	9	PAHZZ	5305-00-054-5647	96906	MS51957-13	SCREW,MACHINE	EA	10
10	10	PAHZZ		51190	1414-2393-800	COVER	EA	1
10	11	PAHZZ	5961-00-163-7231	81349	JANTX1N5711	SEMICONDUCTOR DEVIC	EA	1
10	12	PAHZZ	5915-01-084-6573	33095	51-712-001	FILTER,RADIO FREQUE	EA	4
10	13	PAHZZ		50157	2H202	RESISTOR,THERMAL	EA	1
10	14	PAHZZ	5905-00-477-1431	01121	GB3901	RESISTOR,FIXED,COMP	EA	1
10	15	PAHZZ	5935-01-177-4653	19505	60-9939-090	CONNECTOR,RECEPTAC	EA	2
10	16	PAHZZ		31433	C0805C209D2GAH	CAPACITOR,FIXED,CER	EA	1
10	17	PAHZZ		11532	CSW12	RELAY,SOLID STATE	EA	2
10	18	PAHZZ	5905-00-237-6191	01121	BB6805	RESISTOR,FXD CMPSN	EA	1
10	19	PAHZZ	5935-01-168-7378	19505	17-0219-000	CONNECTOR,RECEPTAC	EA	1
10	20	PAHZZ	5905-00-114-0710	81349	RCR07G331JS	RESISTOR,FIXED,COMP	EA	1
10	21	PAHZZ	5905-00-255-3699	81349	RCR05G100JS	RESISTOR,FIXED,COMP	EA	V
10	22	PAHZZ	5905-00-491-6344	81349	RCR05G120JS	RESISTOR,FIXED,COMP	EA	V
10	23	PAHZZ	5905-00-501-2502	01121	BB1501	RESISTOR,FIXED,COMP	EA	V
10	24	PAHZZ	5905-00-471-4622	81349	RCR05G180JS	RESISTOR,FIXED,COMP	EA	V
10	25	PAHZZ	5905-00-433-1853	81349	RCR05G220JS	RESISTOR,FIXED,COMP	EA	V
10	26	PAHZZ	5905-00-504-4202	01121	BB2701	RESISTOR,FIXED,COMP	EA	V
10	27	PAHZZ		00741	CF1/8-330HM-5	RESISTOR,FIXED,COMP	EA	V
10	28	PAHZZ	5905-00-504-4288	01121	BB3901	RESISTOR,FIXED,COMP	EA	V
10	29	PAHZZ	5905-00-402-7049	81349	RCR05G470JS	RESISTOR,FIXED,COMP	EA	V
10	30	PAHZZ	5905-00-504-4290	01121	BB5601	RESISTOR,FIXED,COMP	EA	V
10	31	PAHZZ	5905-00-504-4306	01121	BB6801	RESISTOR,FXD CMPSN	EA	V
10	32	PAHZZ	5905-00-409-2975	81349	RCR05G820JS	RESISTOR,FIXED,COMP	EA	V
10	33	PAHZZ	5905-00-180-8301	81349	RCR05G101JS	RESISTOR,FIXED,COMP	EA	V
10	34	PAHZZ	5905-00-504-4166	01121	BB1211	RESISTOR,FIXED,COMP	EA	V
10	35	PAHZZ	5961-01-148-8413	16845	1000-409-16	TRANSISTOR	EA	1
10	36	PAHZZ		21845	MA4E282	SEMICONDUCTOR,DEVIC	EA	1
10	37	PAHZZ		61637	C1005P182K5RMH	CAPACITOR,FIXED,CER	EA	1
10	38	PAHZZ	5950-00-031-4560	96906	MS75084-16	COIL,RADIO FREQUENC	EA	1
10	39	PAHZZ		58135	CR1092	ATTENUATOR,FIXED	EA	1

SECTION II		TM11-6625-3016-24P-1						
(1)	(2)	(3)	(4)	(5)	(6)	(7)	(8)	
ILLUSTRATION					DESCRIPTION		QTY	
(A)	(B)	NATIONAL		PART			INC	
FIG	ITEM	STOCK	FSCM	NUMBER		USABLE ON CODE	U/M	
NO	NO	NUMBER					UNIT	
10	40	PAHZZ		16733	705971-085	CONNECTOR, RECEPTACL	EA	1
10	41	PAHZZ	5905-00-106-9351	81349	RCR20G273JS	RESISTOR, FIXED, COMP	EA	1
10	42	PAHZZ	5905-00-120-9154	81349	RCR07G471JS	RESISTOR, FIXED, COMP	EA	1

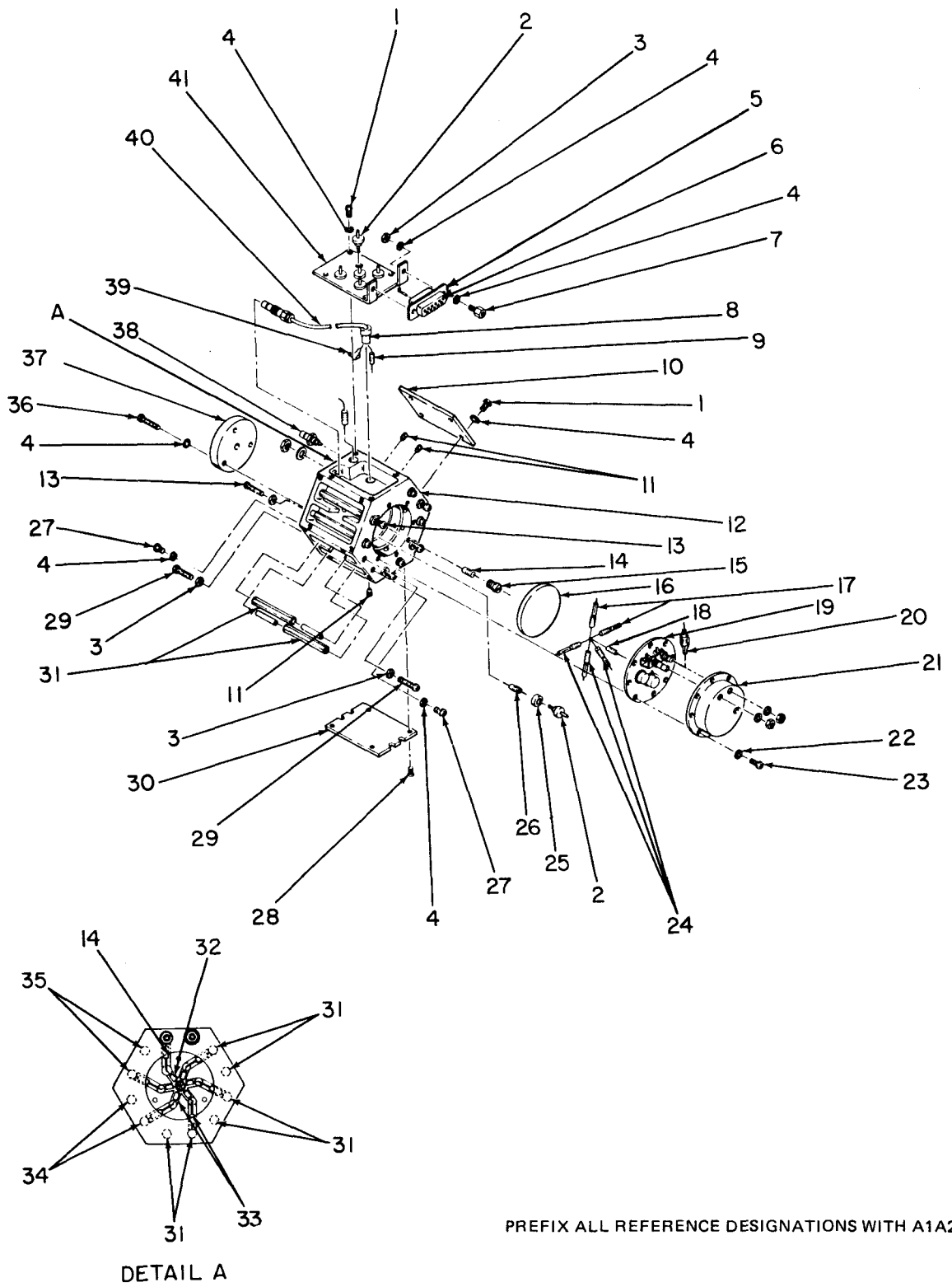
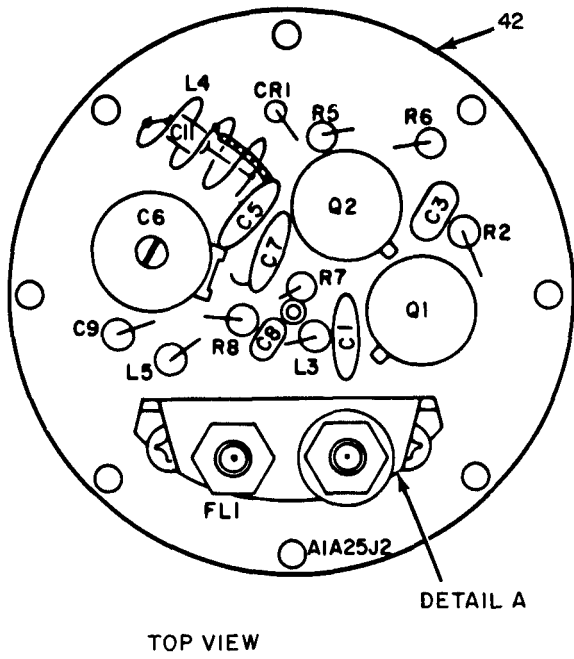

Figure 11. High Frequency Multiplier/Mixer (Sheet 1 of 2).

EL8AN060



LEGEND

REF DES	ITEM NO	REF DES	ITEM NO
C1	49	L2	59
C2	50	L3	60
C3	51	L5	58
C4	50	Q1	61
C5	52	Q2	61
C6	53	R1	62
C7	52	R2	63
C8	54	R3	64
C9	55	R4	65
C10	50	R5	66
C11	56	R6	67
CR1	57	R7	68
CR2	57	R8	65
L1	58		

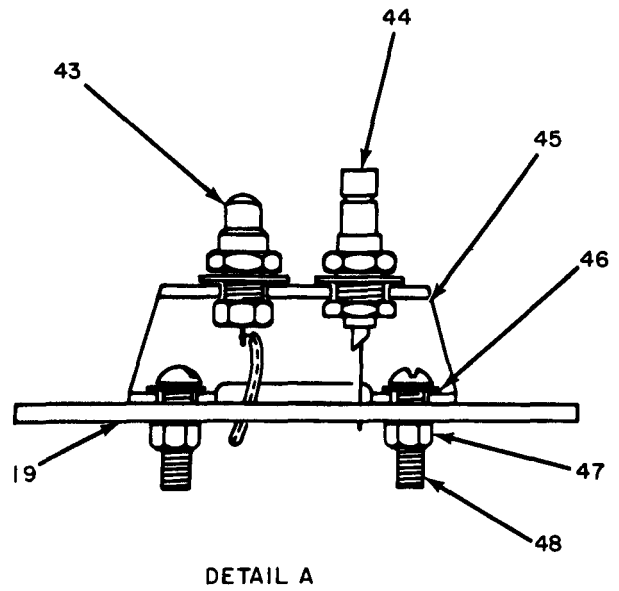
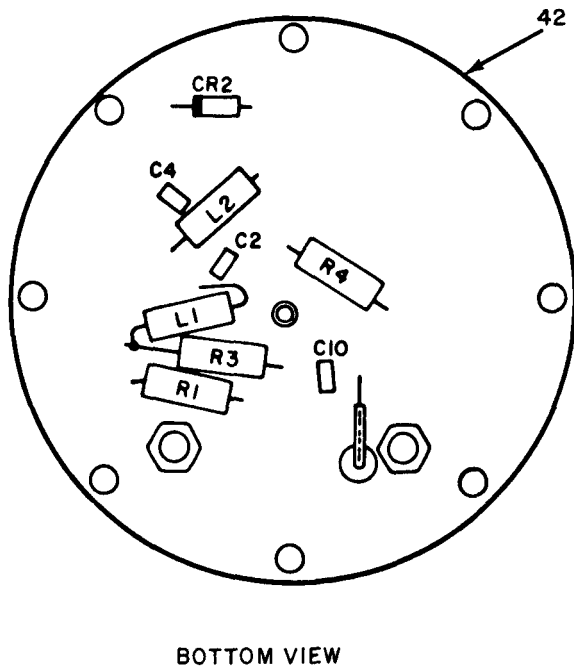

PREFIX ALL REFERENCE DESIGNATIONS WITH A1A25A1

EL8AN061

Figure 11. High Frequency Multiplier/Mixer (Sheet 2 of 2).

SECTION II (1) ILLUSTRATION		(2)	(3)	TM11-6625-3016-24P-1		(6)	(7)	(8)
(A) FIG NO	(B) ITEM NO	SMR CODE	NATIONAL STOCK NUMBER	FSCM	PART NUMBER	DESCRIPTION	USABLE ON CODE	QTY INC IN UNIT
						GROUP 0109 HIGH FREQUENCY MULTI/MIXER		
11	1	PAHZZ	5305-00-054-5647	96906	MS51957-13	SCREW,MACHINE	EA	20
11	2	PAHZZ	5910-00-943-4083	33095	54-794-010-102P	CAP,FXD,CER DIEL	EA	10
11	3	PAHZZ	5310-00-934-9739	96906	MS35649-242	NUT,PLAIN,HEXAGON	EA	12
11	4	PAHZZ	5310-00-193-7577	96906	MS35333-36	WASHER,LOCK	EA	37
11	5	PAHZZ	5935-00-032-9561	00779	205203-1	CONNECTOR BODY,RECE	EA	1
11	6	PAHZZ	5999-01-075-7360	00779	66505-9	CONTACT,ELECTRICAL	EA	7
11	7	PAHZZ		51190	2850-7601-301	SCREW,MACHINE	EA	2
11	8	PAHZZ		51190	2501-2307-300	DUMMY LOAD,ELECTRIC	EA	1
11	9	PAHZZ		81349	RCR07G680JS	RESISTOR,FXD,CMPSN	EA	1
11	10	PAHZZ		51190	1414-2307-100	COVER,SIDE ENCLOSUR	EA	4
11	11	PAHZZ	5305-00-787-3984	96906	MS51977-9	SETSCREW	EA	8
11	12	PAHZZ		51190	2100-2306-800	ENCLOSURE,BLOCK	EA	1
11	13	PAHZZ	5305-00-054-5653	96906	MS51957-19	SCREW,MACHINE	EA	2
11	14	PAHZZ	5950-00-927-6765	80063	SM-A-595835-108	COIL,RF	EA	2
11	15	PAHZZ		51190	2104-1427-300	PLUG,MACHINE THREAD	EA	1
11	16	XBHZZ		51190	2808-2307-200	DISC,GND,AL	EA	1
11	17	PAHZZ	5905-00-498-6052	01121	CB2201	RESISTOR,FIXED,COMP	EA	2
11	18	PAHZZ		27970	PR161A	SEMICONDUCTOR DEVIC	EA	1
11	19	PAHZZ		51190	7010-2310-100	CIRCUIT CARD ASSEMB	EA	1
11	20	PAHZZ	5950-00-031-4561	96906	MS75084-04	COIL,RADIO FREQUENC	EA	1
11	21	PAHZZ		51190	1414-2316-200	COVER,ENCLOSURE,END	EA	1
11	22	PAHZZ	5310-00-579-5554	96906	MS35333-35	WASHER,LOCK	EA	8
11	23	PAHZZ	5305-00-054-5637	96906	MS51957-3	SCREW,MACHINE	EA	8
11	24	PAHZZ	5905-00-133-0440	81349	RCR07G560JS	RESISTOR,FIXED,COMP	EA	3
11	25	PAHZZ	6625-01-174-0276	51190	2501-7600-118	SPACER	EA	5
11	26	PAHZZ	5905-00-105-7768	81349	RCR07G561JS	RESISTOR,FIXED,COMP	EA	5
11	27	PAHZZ	5305-00-054-5648	96906	MS51957-14	SCREW,MACHINE	EA	10
11	28	PAHZZ	5305-00-770-2533	96906	MS51959-13	SCREW,MACHINE	EA	4
11	29	PAHZZ	5305-00-054-5652	96906	MS51957-18	SCREW,MACHINE	EA	8
11	30	PAHZZ		51190	1414-2329-300	COVER,SIDE ENCLOSUR	EA	1
11	31	PAHZZ		51190	2511-0808-100	POLE,TUNING	EA	6
11	32	PAHZZ		21845	MA4E282	SEMICONDUCTOR,DEVIC	EA	1
11	33	PAHZZ	5961-00-237-2378	96341	MA-47047	SEMICONDUCTOR DEVIC	EA	10
11	34	PAHZZ		51190	2511-2306-901	POLE,TUNING,BRASS	EA	2
11	35	PAHZZ		51190	2511-2306-902	POLE,TUNING,BRASS	EA	2
11	36	PAHZZ	5305-00-054-5651	96906	MS51957-17	SCREW,MACHINE	EA	3
11	37	PAHZZ		51190	1414-2307-000	COVER,ENCLOSURE END	EA	1
11	38	PAHZZ	5935-01-168-7378	19505	17-0219-000	CONNECTOR,RECEPTACL	EA	1
11	39	PAHZZ		84171	DM05CA030D03	CAPACITOR,FIXED,MIC	EA	1

SECTION II		TM11-6625-3016-24P-1						
(1)	(2)	(3)	(4)	(5)	(6)	(7)	(8)	
ILLUSTRATION		NATIONAL			DESCRIPTION		QTY	
(A)	(B)	STOCK	FSCM	PART		USABLE ON CODE	INC	
FIG	ITEM	NUMBER		NUMBER			IN	
NO	NO						UNIT	
11	40	PAHZZ	51190	6050-0610-400	CABLE ASSEMBLY,RADI	EA	1	
11	41	PAHZZ	51190	2506-2341-400	COVER,ENCLOSURE TOP	EA	1	
11	42	PAHZZ	51190	1700-2313-300	CIRCUIT CARD ASSEMB	EA	1	
11	43	PAHZZ	51190	5801-7628-600	FILTER,LOW PASS	EA	1	
11	44	PAHZZ	19505	17-0204-002	CONNECTOR,RECEPTACL	EA	3	
11	45	PAHZZ	51190	1400-2352-600	BRACKET,CONNECTORMO	EA	1	
11	46	PAHZZ	5310-00-579-5554	96906	MS35333-35	WASHER,LOCK	EA	2
11	47	PAHZZ	5310-00-934-9738	96906	MS35649-222	NUT,PLAIN,HEXAGON	EA	2
11	48	PAHZZ	5305-00-054-5637	96906	MS51957-3	SCREW,MACHINE	EA	2
11	49	PAHZZ	5910-00-344-1923	71950	DD-330	CAPACITOR,FIXED,CER	EA	1
11	50	PAHZZ		61637	C1005P182K5RMH	CAPACITOR,FIXED,CER	EA	3
11	51	PAHZZ		61637	C320C101J2G5CA	CAPACITOR,FIXED,CER	EA	1
11	52	PAHZZ	5910-00-066-5008	71950	CE-102	CAPACITOR,FIXED,CER	EA	2
11	53	PAHZZ		56289	GYC40004	CAPACITOR,VARIABLE	EA	1
11	54	PAHZZ		84171	DM05CA020D03	CAPACITOR,FIXED,MIC	EA	1
11	55	PAHZZ		31433	T322B105M035AS	CAPACITOR,FIXED,ELE	EA	1
11	56	PAHZZ		61637	C320C220J2G5CA	CAPACITOR,FIXED,CER	EA	1
11	57	PAHZZ	5961-01-034-6542	81349	JAN1N4148A	SEMICONDUCTOR DEVIC	EA	2
11	58	PAHZZ	5950-00-031-4561	96906	MS75084-04	COIL,RADIO FREQUENC	EA	2
11	59	PAHZZ	5950-00-927-6765	80063	SM-A-595835-108	COIL,RF	EA	1
11	60	PAHZZ	5950-00-031-4559	96906	MS75084-14	COIL,RADIO FREQUENC	EA	1
11	61	PAHZZ	5961-00-412-0650	81349	JAN2N5109	TRANSISTOR	EA	2
11	62	PAHZZ	5905-01-138-6236	81349	RCR07G680JS	RESISTOR,FIXED,COMP	EA	1
11	63	PAHZZ	5905-00-498-6053	01121	CB2231	RESISTOR,FIXED,COMP	EA	1
11	64	PAHZZ	5961-01-148-8413	16845	1000-409-16	TRANSISTOR	EA	1
11	65	PAHZZ	5905-00-126-6683	81349	RCR07G332JS	RESISTOR,FIXED,COMP	EA	2
11	66	PAHZZ	5905-00-721-0673	28480	0684-1511	RESISTOR,FXD,CMPSN	EA	1
11	67	PAHZZ		00741	CF1/4-3.30HM-5%	RESISTOR,FIXED,COMP	EA	1
11	68	PAHZZ		81349	RCR07GR7JS	RESISTOR,FIXED,COMP	EA	1

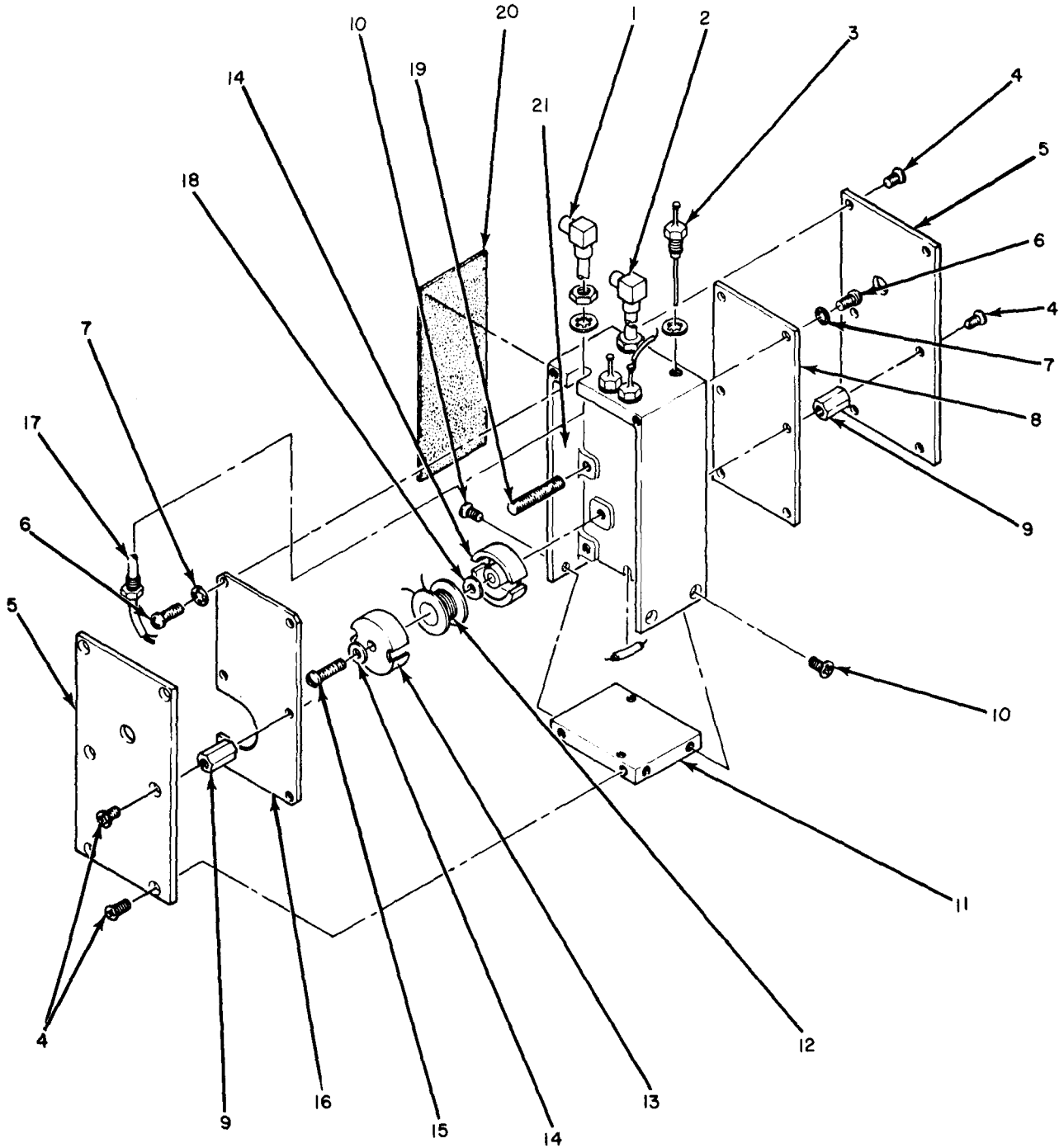
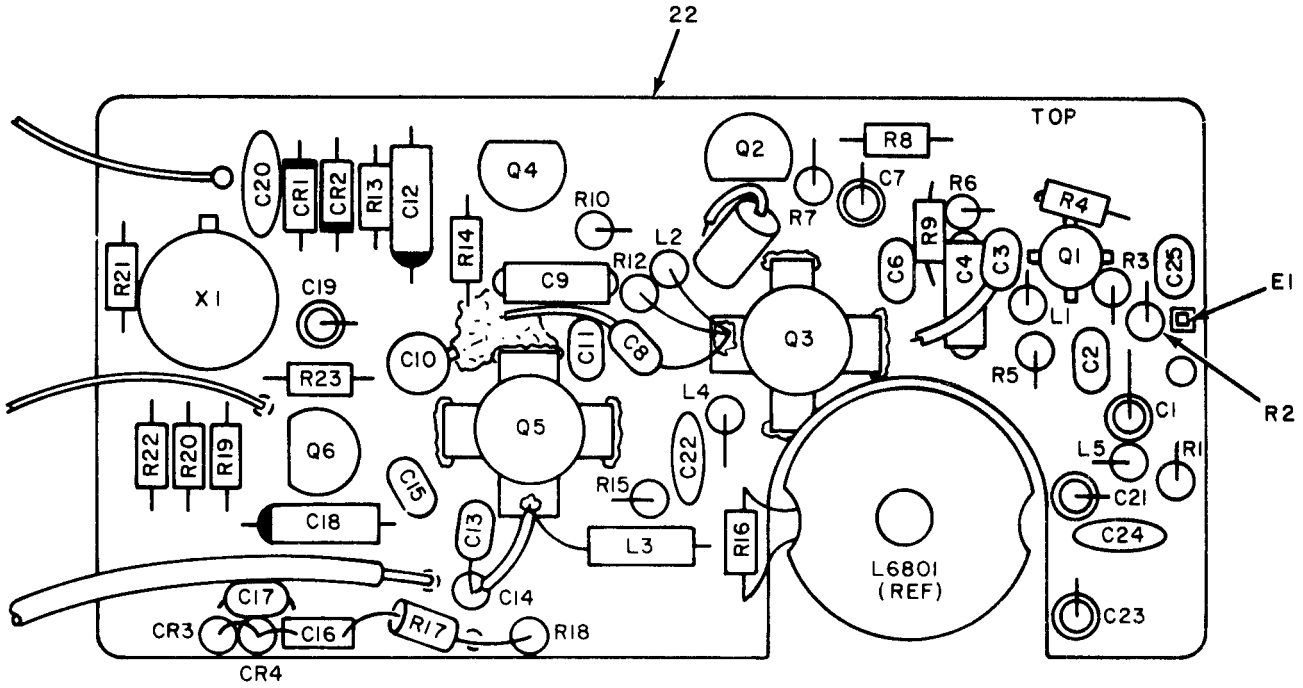

Figure 12. High Level Amplifier (Sheet 1 of 3).



LEGEND

REF DES	ITEM NO	REF DES	ITEM NO	REF DES	ITEM NO	REF DES	ITEM NO
C1	23	C17	37	L5	44	R11	58
C2	24	C18	38	Q1	45	R12	57
C3	34	C19	39	Q2	46	R13	56
C4	25	C20	40	Q3	47	R14	54
C6	26	C21	39	Q4	46	R15	59
C6	27	C22	40	Q5	47	R16	60
C7	28	C23	39	Q6	48	R17	61
C8	29	C24	40	R1	49	R18	62
C9	25	C25	24	R2	50	R19	63
C10	30	CR1	41	R3	51	R20	64
C11	31	CR2	41	R4	52	R21	65
C12	28	CR3	42	R5	53	R22	66
C13	32	CR4	42	R6	54	R22	67
C14	28	L1	43	R7	55	R23	68
C15	33	L2	43	R8	56	X1	69
C15	35	L3	44	R9	54		
C16	36	L4	44	R10	57		

PREFIX ALL REFERENCE DESIGNATIONS WITH A1A27A1

EL8AN063

Figure 12. High Level Amplifier (Sheet 2 of 3).

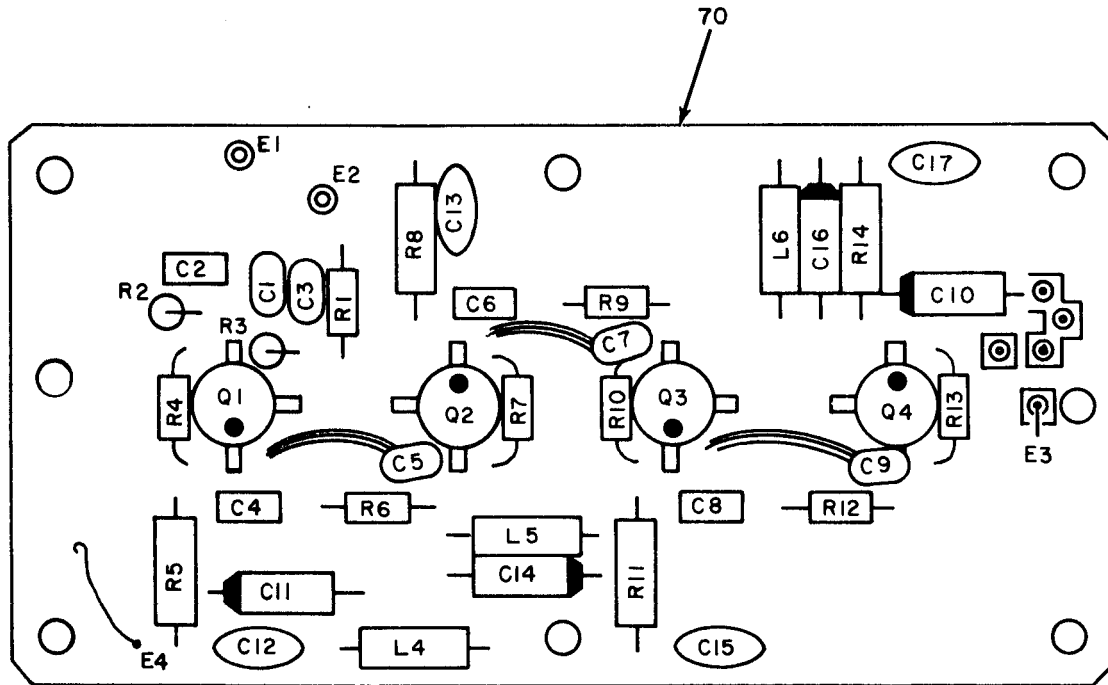

LEGEND

REF DES	ITEM NO	REF DES	ITEM NO	REF DES	ITEM NO
C1	71	C14	77	R3	82
C2	72	C15	76	R4	83
C3	71	C16	77	R5	84
C4	72	C17	76	R6	81
C5	73	L4	78	R7	83
C6	72	L5	78	R8	84
C7	73	L6	78	R9	85
C8	72	Q1	79	R9	86
C9	71	Q2	79	R9	87
C10	74	Q3	79	R9	88
C11	75	Q4	79	R9	89
C12	76	R1	80	R9	90
C13	76	R2	81		

PREFIX ALL REFERENCE DESIGNATIONS WITH A1A27A2

EL8AN064

Figure 12. High Level Amplifier (Sheet 3 of 3).

SECTION II (1) ILLUSTRATION		(2)	(3)	TM11-6625-3016-24P-1		(6)	(7)	(8)
(A) FIG NO	(B) ITEM NO	SMR CODE	NATIONAL STOCK NUMBER	FSCM	PART NUMBER	DESCRIPTION	USABLE ON CODE	QTY INC IN UNIT
						GROUP 0110 HIGH LEVEL AMPLIFIER		
12	1	PAHZZ		51190	6051-0330-490	CABLE ASSY,RF	EA	1
12	2	PAHZZ		51190	6051-0330-580	CABLE ASSEMBLY,RADI	EA	1
12	3	PAHZZ	5915-01-084-6573	33095	51-712-001	FILTER,RADIO FREQUE	EA	3
12	4	PAHZZ	5305-00-770-2533	96906	MS51959-13	SCREW,MACHINE	EA	12
12	5	PAHZZ		51190	1414-2372-700	COVER,ENCLOSURE	EA	2
12	6	PAHZZ	5950-00-035-4420	81349	LT10K078	SCREW,MACHINE	EA	8
12	7	PAHZZ	5310-00-193-7577	96906	MS35333-36	WASHER,LOCK	EA	8
12	8	PAHZZ		51190	7010-2372-400	CIRCUIT CARD ASSEMB	EA	1
12	9	PAHZZ		51190	2800-7600-191	SPACER,SLEEVE	EA	4
12	10	PAHZZ	5950-00-035-4420	81349	LT10K078	SCREW,MACHINE	EA	4
12	11	XBHZZ		51190	2506-2376-500	PLATE,BASE	EA	1
12	12	PAHZZ		51190	1800-2375-900	COIL,RADIO FREQUENC	EA	1
12	13	PAHZZ		90797	D41811-UG	CORE,ELECTROMAGNET	EA	2
12	14	PAHZZ	5310-00-595-6211	96906	MS15795-803	WASHER,FLAT	EA	1
12	15	PAHZZ		96906	MS5	SCREWR,MACHINE	EA	1
12	16	PAHZZ		51190	7010-2372-100	CIRCUIT CARD ASSEMB	EA	1
12	17	PAHZZ		51190	2504-2378-200	COLLAR,COAXIAL MOUN	EA	2
12	18	PAHZZ	5970-00-964-8705	86928	5624-6-5	INSULATOR,WASHER	EA	1
12	19	PAHZZ		96906	MS	SCREW,MACHINE	EA	2
12	20	PAHZZ		51190	3107-2377-400	INSULATION SHEET,EL	EA	1
12	21	PAHZZ		51190	2100-2372-600	BLOCK,ENCLOSURE	EA	1
12	22	PAHZZ		51190	1700-2371-900	CIRCUIT CARD ASSEMB	EA	1
12	23	PAHZZ		31433	T322A104M035AS	CAPACITOR,FIXED,ELE	EA	1
12	24	PAHZZ		84171	DM05CA030D03	CAPACITOR,FIXED,MIC	EA	3
12	25	PAHZZ		20932	501ES50DP104Z	CAPACITOR,FIXED,CFR	EA	2
12	26	PAHZZ		84171	DM05CA020D03	CAPACITOR,FIXED,MIC	EA	V
12	27	PAHZZ		84171	DM05CA030D03	CAPACITOR,FIXED,MIC	EA	V
12	28	PAHZZ		31433	T322B105J035AS	CAPACITOR,FIXED,PLA	EA	3
12	29	PAHZZ		84171	DM05CA050D03	CAPACITOR,FIXED,MIC	EA	1
12	30	PAHZZ	5910-01-016-4202	91293	7273	CAPACITOR,VARIABLE	EA	1
12	31	PAHZZ		84171	DM05CA020D03	CAPACITOR,FIXED,MIC	EA	1
12	32	PAHZZ		61637	C320C102J1G5CA	CAPACITOR,FIXED,CER	EA	1
12	33	PAHZZ		84171	DM05CA010D03	CAPACITOR,FIXED,MIC	EA	V
12	34	PAHZZ		84171	DM05CA020D03	CAPACITOR,FIXED,MIC	EA	V
12	35	PAHZZ		84171	DM05CA030D03	CAPACITOR,FIXED,MIC	EA	V
12	36	PAHZZ		61637	C330C103J2G5CA	CAPACITOR,FIXED,CER	EA	1
12	37	PAHZZ		61637	C320C562J1G5CA	CAPACITOR,FIXED,CER	EA	1
12	38	PAHZZ		31433	T322A474M035AS	CAPACITOR,FIXED,ELE	EA	1
12	39	PAHZZ		31433	T322B685M015AS	CAPACITOR,FIXED,ELE	EA	3

SECTION II				TM11-6625-3016-24P-1					
(1)	(2)	(3)	(4)	(5)	(6)	(7)	(8)		
ILLUSTRATION		NATIONAL			DESCRIPTION		QTY		
(A)	(B)	STOCK	FSCM	PART		USABLE ON CODE	INC		
FIG	ITEM	NUMBER		NUMBER			IN		
NO	NO						UNIT		
12	40	PAHZZ 5910-00-124-0659	81349	M39014/01-1575	CAPACITOR, FIXED, CER		EA	3	
12	41	PAHZZ 5961-01-034-6542	81349	JAN1N4148A	SEMICONDUCTOR DEVIC		EA	2	
12	42	PAHZZ 5961-00-163-7231	81349	JANTX1N5711	SEMICONDUCTOR DEVIC		EA	2	
12	43	PAHZZ 5950-00-035-4419	96906	MS75083-9	COIL, RADIO FREQUENC		EA	2	
12	44	PAHZZ 5950-00-031-4560	96906	MS75084-16	COIL, RADIO FREQUENC		EA	3	
12	45	PAHZZ	16333	MRP911	TRANSISTOR		EA	1	
12	46	PAHZZ 5961-00-911-6015	81349	JAN2N3251A	TRANSISTOR		EA	2	
12	47	PAHZZ	16333	MRP816	TRANSISTOR		EA	2	
12	48	PAHZZ 5961-00-951-8757	81349	JAN2N2222A	TRANSISTOR		EA	1	
12	49	PAHZZ 5905-00-504-4306	01121	BB6801	RESISTOR, FXD, CMPSN		EA	1	
12	50	PAHZZ 5905-00-420-7124	01121	BB1021	RESISTOR, FIXED, COMP		EA	1	
12	51	PAHZZ 5905-00-504-4168	01121	BB2211	RESISTOR, FXD, CMPSN		EA	1	
12	52	PAHZZ 5905-00-518-7568	01121	BB2231	RESISTOR, FXD, CMPSN		EA	1	
12	53	PAHZZ 5905-00-135-3973	81349	RCR07G221JS	RESISTOR, FIXED, COMP		EA	1	
12	54	PAHZZ 5905-00-164-9737	01121	BB1521	RESISTOR, FXD, CMPSN		EA	3	
12	55	PAHZZ	28480	4675-2221	RESISTOR, FIXED, COMP		EA	1	
12	56	PAHZZ 5905-00-401-7427	81349	RCR05G332JS	RESISTOR, FIXED, COMP		EA	2	
12	57	PAHZZ 5905-00-432-6788	01121	BB6811	RESISTOR, FXD, CMPSN		EA	2	
12	58	PAHZZ 5905-00-935-8543	81349	RCR20G330JS	RESISTOR, FIXED, COMP		EA	1	
12	59	PAHZZ	01121	CB3991	RESISTOR, FIXED, COMP		EA	1	
12	60	PAHZZ 5905-00-504-4217	01121	BB2711	RESISTOR, FIXED, COMP		EA	1	
12	61	PAHZZ 5905-00-409-2975	81349	RCR05G820JS	RESISTOR, FIXED, COMP		EA	1	
12	62	PAHZZ 5905-00-501-2511	01121	BB1811	RESISTOR, FIXED, COMP		EA	1	
12	63	PAHZZ 5905-00-504-4254	01121	BB3331	RESISTOR, FXD, CMPSN		EA	1	
12	64	PAHZZ 5905-00-101-2745	01121	BB1041	RESISTOR, FXD, CMPSN		EA	1	
12	65	PAHZZ 5905-00-617-5093	81349	RCR05G473JS	RESISTOR, FIXED, COMP		EA	1	
12	66	PAHZZ 5905-00-504-4254	01121	BB3331	RESISTOR, FXD, CMPSN		EA	1	
12	67	PAHZZ 5905-00-504-4289	01121	BB3931	RESISTOR, FXD, CMPSN		EA	1	
12	68	PAHZZ 5905-00-504-4166	01121	BB1211	RESISTOR, FIXED, COMP		EA	1	
12	69	PGHZZ 5962-01-032-9896	02735	CA3130T	MICROCIRCUIT, LINEAR		EA	1	
12	70	PAHZZ	51190	1700-2372-200	CIRCUIT CARD ASSEMB		EA	1	
12	71	PAHZZ	84171	DM05CA030D03	CAPACITOR, FIXED, MIC		EA	3	
12	72	PAHZZ	61637	C330C103J2G5CA	CAPACITOR, FIXED, CER		EA	4	
12	73	PAHZZ	84171	DM05CA020D03	CAPACITOR, FIXED, MIC		EA	2	
12	73	PAHZZ	31433	T322A104M035AS	CAPACITOR, FIXED, ELE		EA	1	
12	75	PAHZZ	31433	T322B685M015AS	CAPACITOR, FIXED, ELE		EA	1	
12	76	PAHZZ 5910-00-124-0659	81349	M39014/01-1575	CAPACITOR, FIXED, CER		EA	4	
12	77	PAHZZ	31433	T322B105M035AS	CAPACITOR, FIXED, FLE		EA	2	
12	78	PAHZZ 5950-00-711-2692	59474	4446-4K	COIL, RF		EA	3	
12	79	PAHZZ	16333	MRP911	TRANSISTOR		EA	4	

SECTION II		TM11-6625-3016-24P-1						
(1)	(2)	(3)	(4)	(5)	(6)	(7)	(8)	
ILLUSTRATION					DESCRIPTION		QTY	
(A)	(B)	NATIONAL		PART		USABLE ON CODE	INC	
FIG	ITEM	STOCK	FSCM	NUMBER			IN	
NO	NO	NUMBER					UNIT	
12	80	PAHZZ 5905-00-504-4306	01121	BB6801	RESISTOR, FXD, CMPSN		EA 1	
12	81	PAHZZ 5905-00-173-1054	01121	BB3921	RESISTOR, FIXD, COMP		EA 2	
12	82	PAHZZ 5905-00-504-4217	01121	BB2711	RESISTOR, FIXED, COMP		EA 1	
12	83	PAHZZ 5905-00-504-4254	01121	BB3331	RESISTOR, FXDE, CMPSN		EA 4	
12	84	PAHZZ 5905-00-121-9932	81349	RCR07G391JS	RESISTOR, FIXED, COMP		EA 4	
12	85	PAHZZ 5905-00-164-9737	01121	BB1521	RESISTOR, FXD, CMPSN		EA V	
12	86	PAHZZ 5905-00-139-2981	01121	BB1821	RESISTOR, FIXED, COMP		EA V	
12	87	PAHZZ	28480	4675-2221	RESISTOR, FIXED, COMP		EA V	
12	88	PAHZZ 5905-00-501-2576	01121	BB2721	RESISTOR, FIXED, COMP		EA V	
12	89	PAHZZ 5905-00-401-7427	81349	RCR05G332JS	RESISTOR, FIXED, COMP		EA V	
12	90	PAHZZ 5905-00-173-1054	01121	BB3921	RESISTOR, FIXED, COMP		EA V	

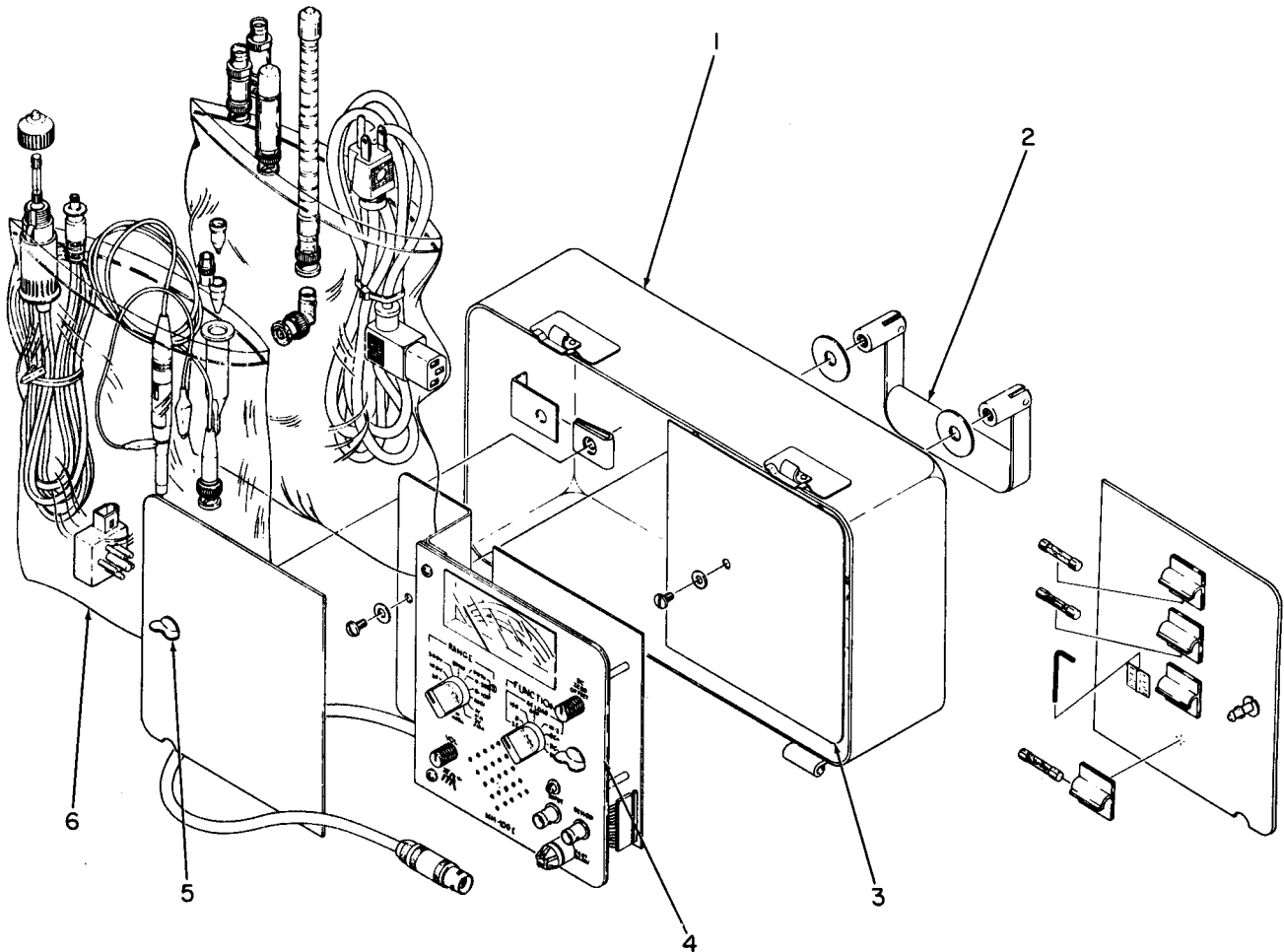

PREFIX ALL REFERENCE DESIGNATIONS WITH A2

EL8AN065

Figure 13. Final Assembly MM-100E, group 02.

SECTION II (1) ILLUSTRATION		(2)	(3)	TM11-6625-3016-24P-1		(6)	(7)	(8)
(A) FIG NO	(B) ITEM NO	SMR CODE	NATIONAL STOCK NUMBER	(4) FSCM	(5) PART NUMBER	DESCRIPTION	USABLE ON CODE	QTY INC IN UNIT
GROUP 02 FINAL ASSEMBLY MM-100E								
13	1	PAOZZ		51190	1412-2392-201	HANDLE	EA	1
13	2	PAOZZ	6625-01-159-3081	51190	1407-0000-002	HANDLE	EA	1
13	3	PAHZZ		51190	3107-2380-600	INSULTION SHEET	EA	1
13	4	PAHHH	6625-01-176-3123	51190	7003-2389-000	COMPOSITE	EA	1
13	5	PAHZZ	5325-00-998-3351	94222	85-47-101-15	RECEPTACLE, TURNLOCK	EA	2
13	6	PAHZZ	6625-01-164-4408	51190	6500-2380-800	PROBE SUBASSEMBLY	EA	1

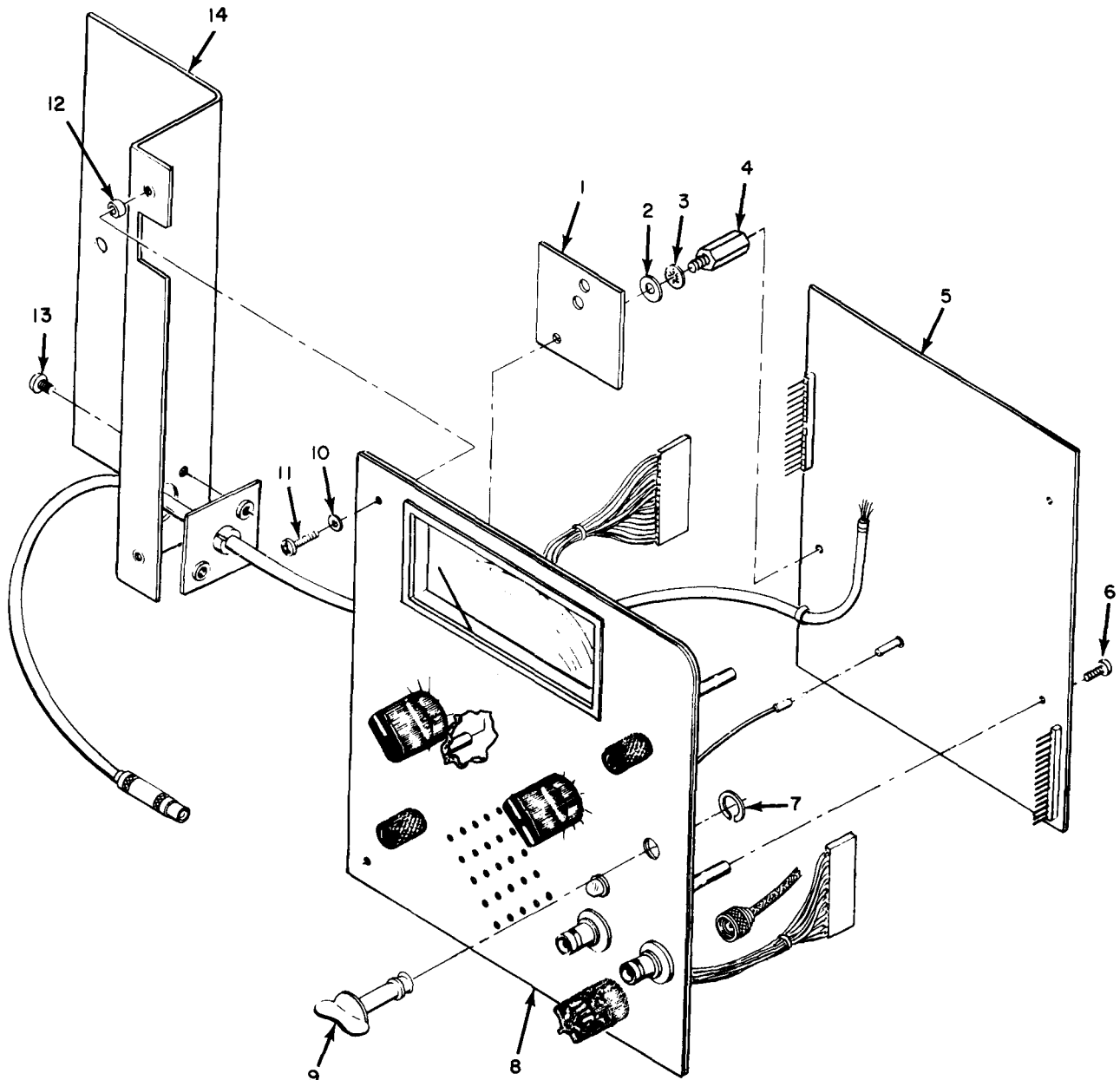

PREFIX ALL REFERENCE DESIGNATIONS WITH A2A1

EL8AN077

Figure 14. Composite Assembly MM-100E, group 0201, (sheet 1 of 7).

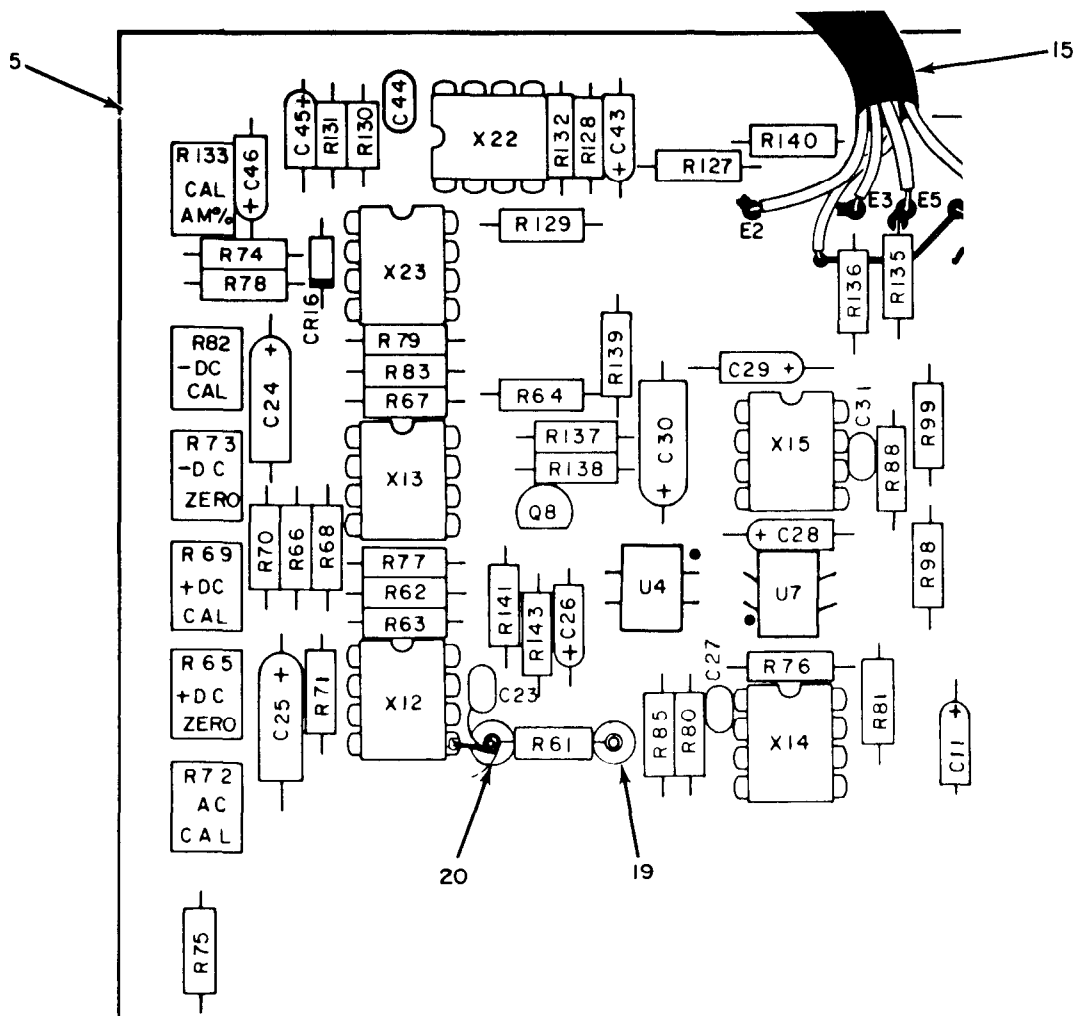

LEGEND

REF. DES.	ITEM NO.	REF. DES.	ITEM NO.	REF. DES.	ITEM NO.	REF. DES.	ITEM NO.	REF. DES.	ITEM NO.	REF. DES.	ITEM NO.
C11	21	C44	26	R67	35	R78	43	R128	51	R140	58
C23	22	C45	25	R68	36	R79	44	R129	30	R141	59
C24	23	C46	25	R69	37	R80	45	R130	30	R143	31
C25	23	CR16	27	R70	38	R81	46	R131	52	U4	60
C26	21	Q8	28	R71	39	R82	47	R132	53	U7	60
C27	22	R61	29	R72	40	R83	44	R133	54	X12	61
C28	21	R62	30	R73	41	R85	48	R135	55	X13	61
C29	21	R63	31	R74	34	R88	48	R136	56	X14	61
C30	21	R64	32	R75	42	R98	49	R137	45	X15	61
C31	24	R65	33	R76	30	R99	45	R138	49	X22	61
C43	25	R66	34	R77	30	R127	50	R139	57	X23	62

PREFIX ALL REFERENCE DESIGNATIONS WITH A2A2

EL8AN066

Figure 14. Composite Assembly MM-100E, group 0201, (sheet 2 of 7).

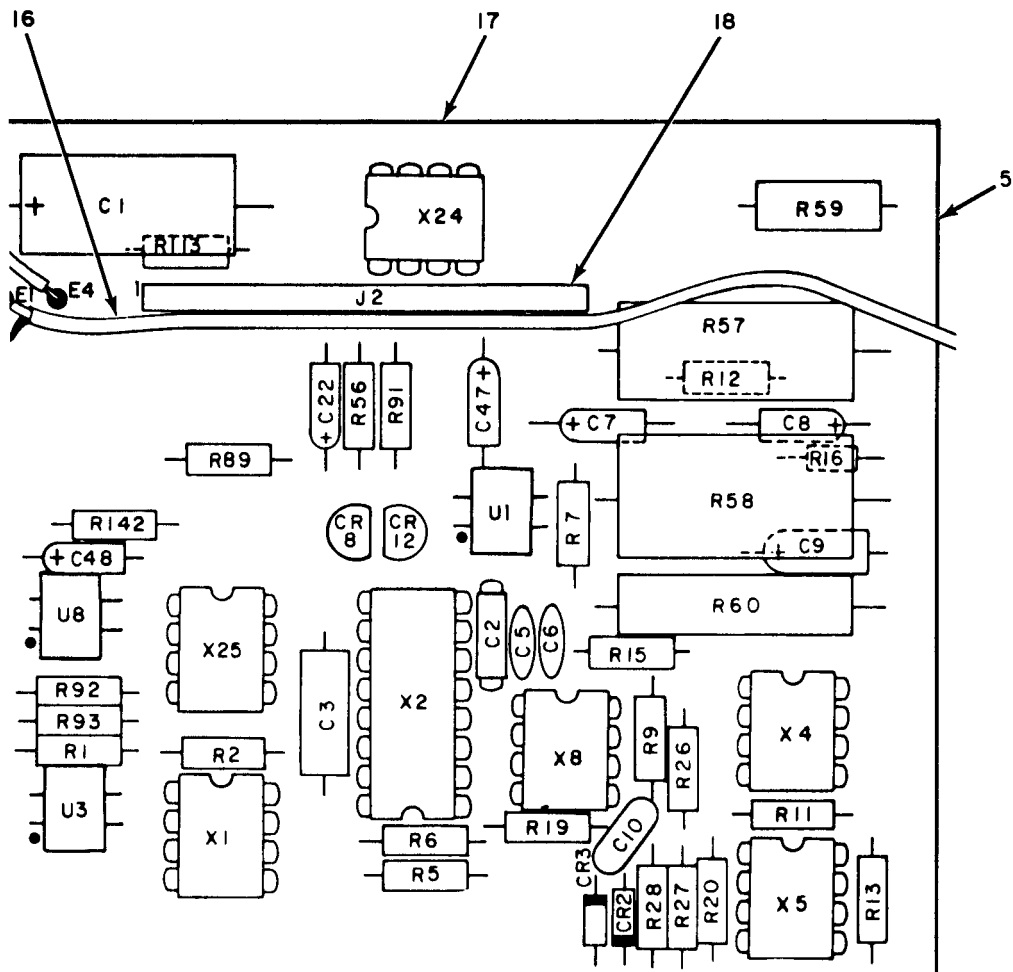

LEGEND

REF. DES.	ITEM NO.	REF. DES.	ITEM NO.	REF. DES.	ITEM NO.	REF. DES.	ITEM NO.	REF. DES.	ITEM NO.
C1	63	C48	69	R11	34	R57	73	U3	60
C2	64	CR2	27	R12	72	R58	74	U8	60
C3	65	CR3	27	R13	51	R59	75	X1	61
C5	66	CR8	70	R15	45	R60	76	X2	80
C6	67	CR12	70	R16	48	R89	77	X4	61
C7	21	R1	30	R19	51	R91	31	X5	61
C8	21	R2	30	R20	51	R92	30	X8	61
C9	21	R5	44	R26	31	R93	78	X24	61
C10	68	R6	44	R27	51	R113	79	X25	61
C22	69	R7	71	R28	51	R142	29		
C47	69	R9	51	R56	31	U1	60		

PREFIX ALL REFERENCE DESIGNATIONS WITH A2A2

EL8AN067

Figure 14. Composite Assembly MM-100E, group 0201, (sheet 3 of 7).

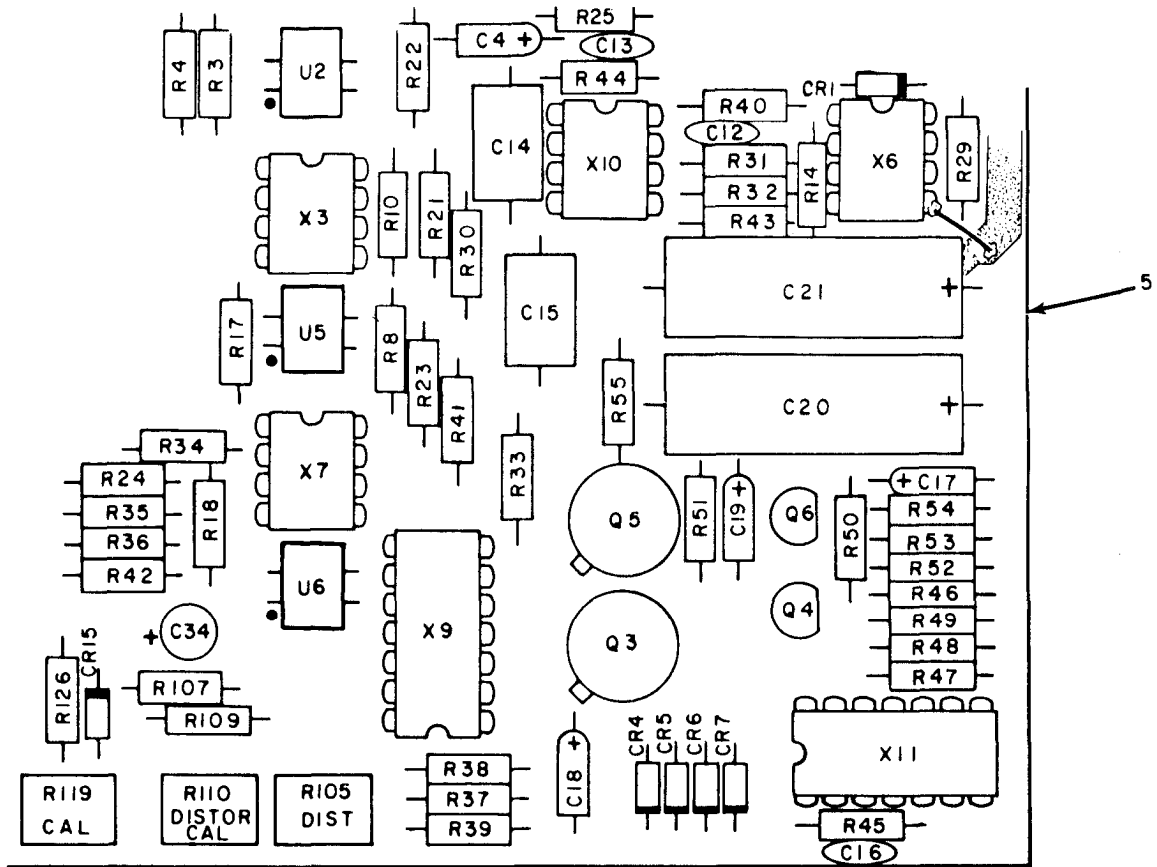

LEGEND

REF. DES.	ITEM NO.	REF. DES.	ITEM NO.	REF. DES.	ITEM NO.	REF. DES.	ITEM NO.	REF. DES.	ITEM NO.	REF. DES.	ITEM NO.
C4	25	CR4	86	R14	90	R34	91	R47	49	R119	40
C12	67	CR5	86	R17	44	R35	92	R48	49	R126	98
C13	67	CR6	86	R18	44	R36	92	R49	31	U2	60
C14	81	CR7	86	R21	29	R37	92	R50	94	U5	60
C15	81	CR15	87	R22	30	R38	92	R51	31	U6	60
C16	82	Q3	88	R23	51	R39	49	R52	49	X3	61
C17	69	Q4	89	R24	30	R40	44	R53	49	X6	61
C18	69	Q5	88	R25	30	R41	93	R54	31	X7	61
C19	69	Q6	89	R29	51	R42	49	R55	95	X9	99
C20	83	R3	44	R30	51	R43	93	R105	33	X10	61
C21	83	R4	44	R31	51	R44	44	R107	96	X11	100
C34	84	R8	30	R32	51	R45	45	R109	30		
CR	85	R10	30	R33	51	R46	31	R110	97		

PREFIX ALL REFERENCE DESIGNATIONS WITH A2A2

EL8AN068

Figure 14. Composite Assembly MM-100E, group 0201, (sheet 4 of 7).

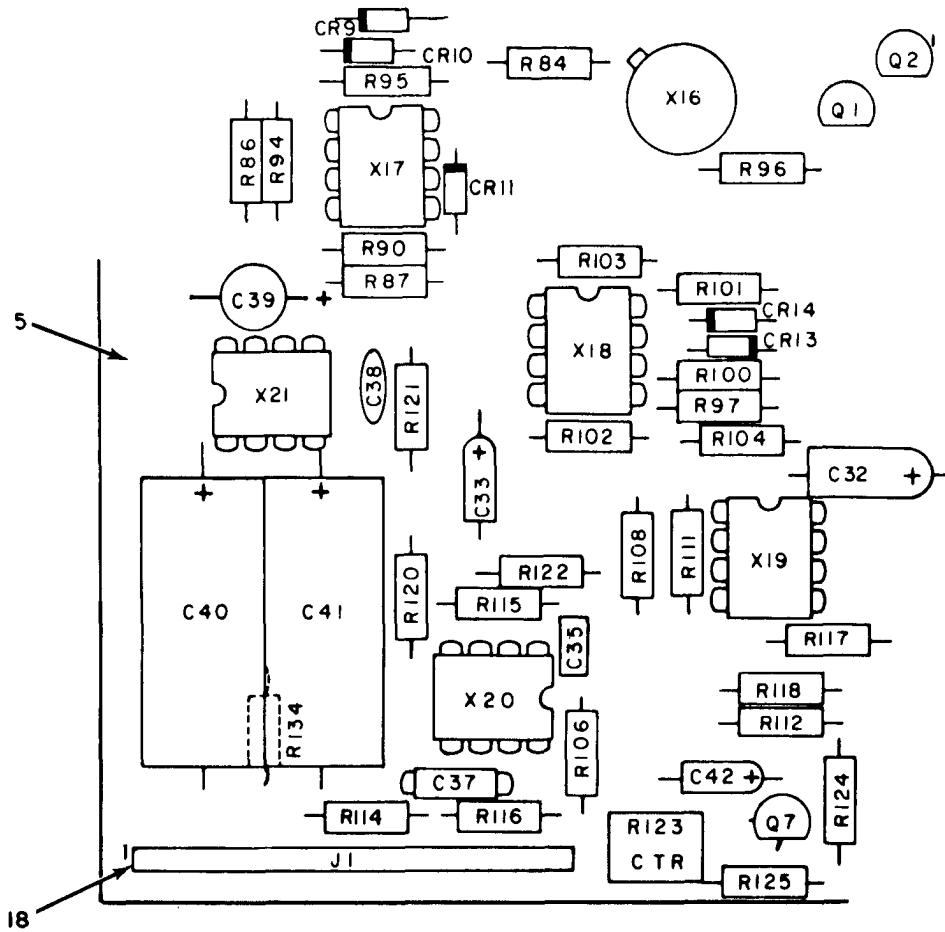

LEGEND

REF. DES.	ITEM NO.	REF. DES.	ITEM NO.	REF. DES.	ITEM NO.	REF. DES.	ITEM NO.	REF. DES.	ITEM NO.
C32	21	CR11	27	R95	30	R112	107	R125	29
C33	69	CR13	27	R96	45	R114	29	R134	110
C35	101	CR14	27	R97	104	R115	31	X16	111
C37	64	Q1	28	R100	105	R116	108	X17	61
C38	66	Q2	28	R101	105	R117	89	X18	61
C39	102	Q7	89	R102	105	R118	109	X19	61
C40	83	R84	31	R103	105	R120	29	X20	61
C41	83	R86	103	R104	45	R121	20	X21	112
C42	25	R87	103	R106	31	R122	29		
CR9	85	R90	103	R108	29	R123	97		
CR10	27	R94	103	R111	106	R124	50		

PREFIX ALL REFERENCE DESIGNATIONS WITH A2A2

EL8AN069

Figure 14. Composite Assembly MM-100E, group 0201, (sheet 5 of 7).

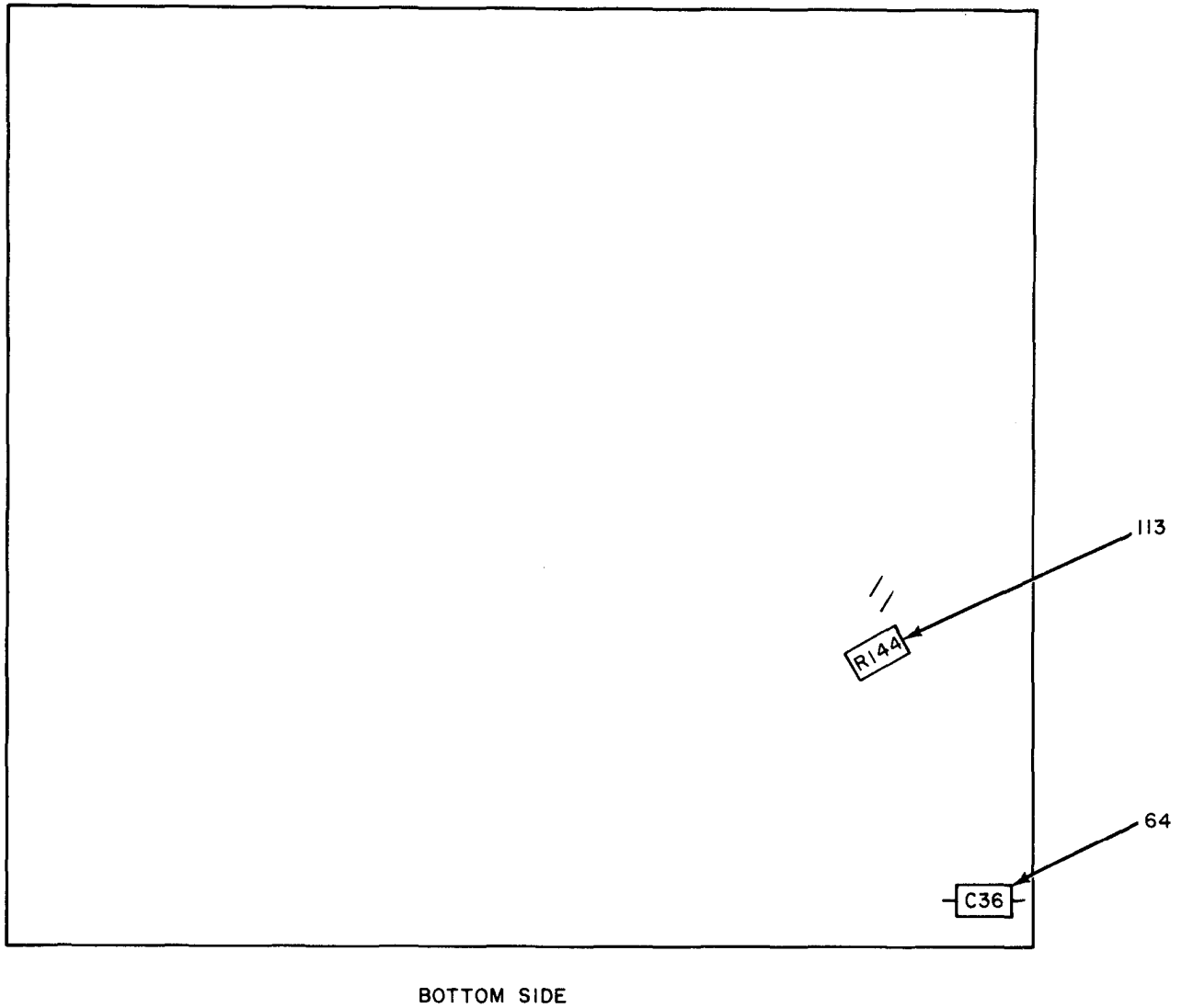

PREFIX ALL REFERENCE DESIGNATIONS WITH A2A2

EL8AN070

Figure 14. Composite Assembly MM-100E, group 0201, (sheet 6 of 7).

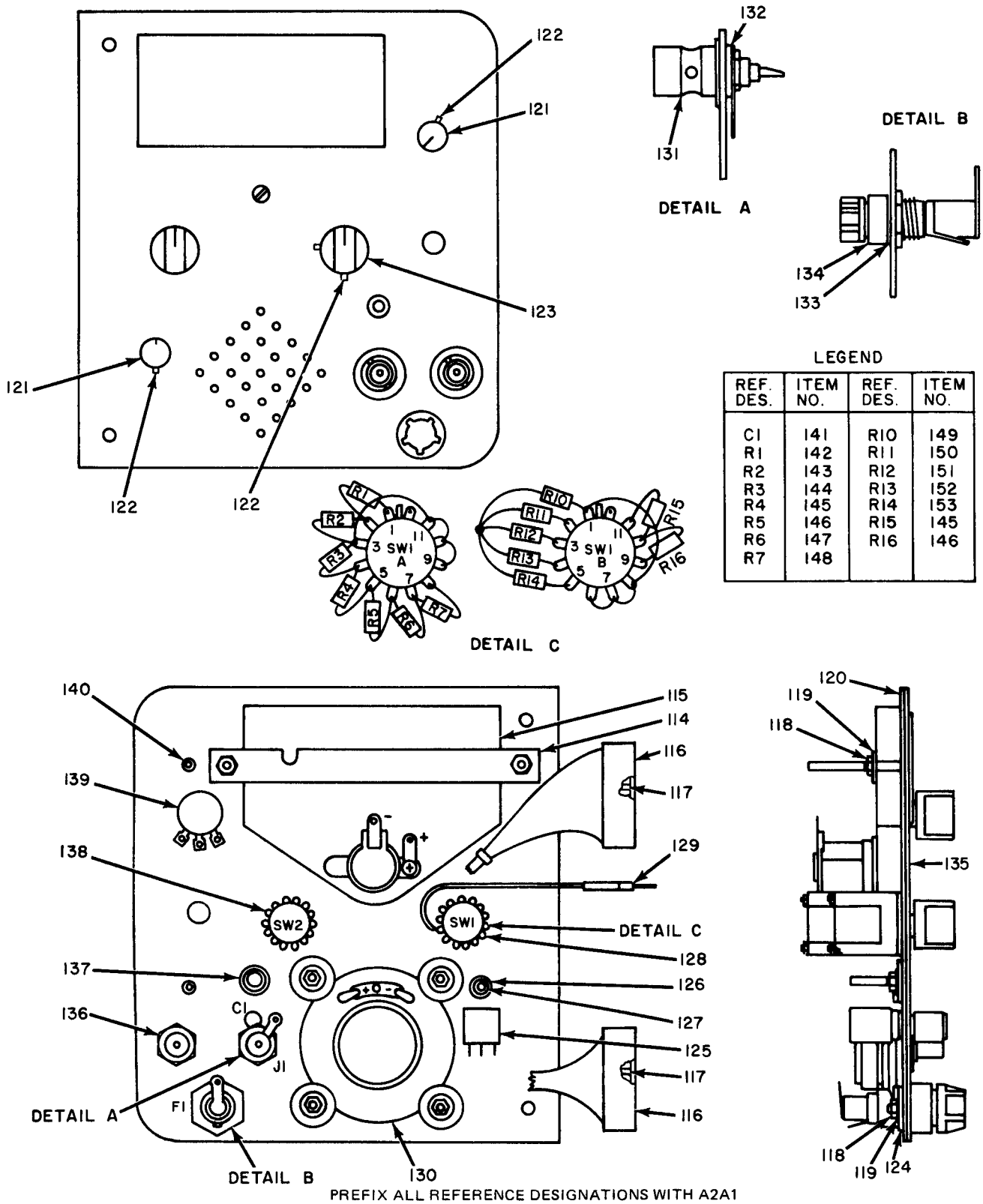

EL8AN071

Figure 14. Composite Assembly MM-100E, group 0201, (sheet 7 of 7).

SECTION II (1) ILLUSTRATION		(2)	(3)	TM11-6625-3016-24P-1		(6)	(7)	(8)
(A) FIG NO	(B) ITEM NO	SMR CODE	NATIONAL STOCK NUMBER	FSCM	PART NUMBER	DESCRIPTION	USABLE ON CODE	QTY INC IN UNIT
						GROUP 0201 COMPOSITE ASSEMBLY MM-100E		
14	1	PAHZZ		51190	2508-2398-800	SHEILD	EA	1
14	2	PAHZZ	5310-01-141-6672	88044	AN960-C4	WASHER, FLAT	EA	1
14	3	PAHZZ	5310-00-193-7577	96906	MS35333-36	WASHER, LOCK	EA	1
14	4	PAHZZ		51190	2850-7601-306	SCREW, SPECIAL	EA	1
14	5	PAHZZ		51190	7010-2385-400	CIRCUIT CARD ASSEMB	EA	1
14	6	PAHZZ	5305-00-054-5648	96906	MS51957-14	SCREW, MACHINE	EA	3
14	7	PAHZZ	5310-00-822-8525	94222	85-34-101-20	WASHER, SPLIT	EA	1
14	8	PAHZZ		51190	1405-2392-800	FRONT PANEL ASSEMBL	EA	1
14	9	PAHZZ	5325-01-163-9983	94222	85-12-160-16	STUD, TURNLOCK FASTE	EA	1
14	10	PAHZZ	5310-00-045-4007	96906	MS35338-41	WASHER, LOCK	EA	2
14	11	PAHZZ	5305-00-054-6653	96906	MS51957-29	SCREW, MACHINE	EA	2
14	12	PAHZZ		51190	2800-7600-150	SPACER, SLEEVE, BRASS	EA	1
14	13	PAHZZ	5305-00-054-6664	96906	MS51957-39	SCREW, MACHINE	EA	2
14	14	XBHZZ		51190	6500-2379-400	BRACKET, MTG	EA	1
14	15	PAHZZ		51190	6046-2379-900	CABLE ASSY	EA	1
14	16	PAHZZ		51190	6050-0810-700	CABLE ASSEMBLY, RADI	EA	1
14	17	PAHZZ		51190	1700-2385-300	CIRCUIT CARD ASSMEB	EA	1
14	18	PAHZZ	5935-01-112-5426	27264	22-03-2151	CONNECTOR, PLUG, ELEC	EA	2
14	19	PAHZZ		00779	20589-1	CONTACT, ELECTRICAL	EA	1
14	20	PAHZZ		05009	013101014000479	TERMINATION	EA	2
14	21	PAHZZ		33297	NAC335M35M	CAPACITOR, FIXED, ELE	EA	9
14	22	PAHZZ		61637	C320C470J2G5CA	CAPACITOR, FIXED, CER	EA	2
14	23	PAHZZ		33297	NAD566M6M	CAPACITOR, FIXED, ELE	EA	2
14	24	PAHZZ		84171	DM05CA050D03	CAPACITOR, FIXED, MIC	EA	1
14	25	PAHZZ		31433	T322B105M035AS	CAPACITOR, FIXED, ELE	EA	5
14	26	PAHZZ		61637	C320C221J2G5CA	CAPACITOR, FIXED, CER	EA	1
14	27	PAHZZ	5961-01-034-6542	81349	JAN1N4148A	SEMICONDUCTOR DEVIC	EA	7
14	28	PAHZZ	5961-00-911-6015	81349	JAN2N3251A	TRANSISTOR	EA	3
14	29	PAHZZ	5905-00-498-6053	01121	CB2231	RESISTOR, FIXED, COMP	EA	8
14	30	PAHZZ	5905-00-106-3666	81349	RCR07G103JS	RESISTOR, FIXED, COMP	EA	16
14	31	PAHZZ		81349	RCR076102JS	RESISTOR, FIXED, COMP	EA	12
14	32	PAHZZ	5905-00-485-4545	01121	CB3341	RESISTOR, FXD, CMSN	EA	1
14	33	PAHZZ	5905-01-115-5036	90073	334-378/4	RESISTOR, VARIABLE, N	EA	2
14	34	PAHZZ		00741	CF1/4-2.2MEG-5%	RESISTOR, FIXED, COMP	EA	3
14	35	PAHZZ		14674	C4RL07S4531F	RESISTOR, FIXED, COMP	EA	1
14	36	PAHZZ		14674	C4RL07S3482F	RESISTOR, FIXED, COMP	EA	1
14	37	PAHZZ		02111	62-2-1-103	RESISTOR, VARIABLE, N	EA	1
14	38	PAHZZ		14674	C41581F	RESISTOR, FIXED, COMP	EA	1
14	39	PAHZZ		14674	C41002F	RESISTOR, FIXED, COMP	EA	2

SECTION II				TM11-6625-3016-24P-1							
(1)	(2)	(3)	(4)	(5)	(6)	(7)	(8)				
ILLUSTRATION					DESCRIPTION		QTY				
(A)	(B)	NATIONAL	FSCM	FART		USABLE ON CODE	U/M	INC			
FIG	ITEM	STOCK		NUMBER				IN			
NO	NO	NUMBER						UNIT			
14	40	PAHZZ 5905-01-013-6984	02111	62-2-1-501	RESISTOR, VARIABLE, N		EA	2			
14	41	PAHZZ 5905-00-506-6735	02111	62-2-1-503	RESISTOR, VAR, CER		EA	1			
14	42	PAHZZ	14674	C4RL07S1961F	RESISTOR, FIXED, COMP		EA	1			
14	43	PAHZZ	14674	C4RL07S9091F	RESISTOR, FIXED, COMP		EA	1			
14	44	PAHZZ 5905-00-118-4559	81349	RCR07G333JS	RESISTOR, FIXED, COMP		EA	10			
14	45	PAHZZ 5905-00-116-8555	81349	RCR07G153JS	RESISTOR, FIXED, COMP		EA	7			
14	46	PAHZZ	81349	RCR01G154JS	RESISTOR, FIXED, COMP		EA	1			
14	47	PAHZZ 5905-00-513-2658	02111	62-2-1-102	RESISTOR, VAR, CER		EA	1			
14	48	PAHZZ 5905-00-110-0388	01121	CB1041	RESISTOR, FIXED, COMP		EA	3			
14	49	PAHZZ 5905-00-114-0711	81348	RCR07G472JS	RESISTOR, FIXED, COMP		EA	8			
14	50	PAHZZ 5905-00-407-2152	01121	CB2241	RESISTOR, FIXED, COMP		EA	2			
14	51	PAHZZ 5905-00-141-0717	81349	RCR07G473JS	RESISTOR, FIXED, COMP		EA	13			
14	52	PAHZZ	14674	C4RL07S1003F	RESISTOR, FIXED, COMP		EA	1			
14	53	PAHZZ	14674	R55C9093F	RESISTOR, FIXED, COMP		EA	1			
14	54	PAHZZ	02111	62-2-1-504	RESISTOR, VARIABLE, C		EA	1			
14	55	PAHZZ 5905-00-119-8768	81349	RCR07G821JS	RESISTOR, FIXED, COMP		EA	1			
14	56	PAHZZ 5905-00-407-2154	01121	CB2711	RESISTOR, FIXED, COMP		EA	1			
14	57	PAHZZ 5905-00-105-7768	81349	RCR07G561JS	RESISTOR, FIXED, COMP		EA	2			
14	58	PAHZZ 5905-00-114-0710	81349	RCR07G331JS	RESISTOR, FIXED, COMP		EA	1			
14	59	PAHZZ 5905-00-135-3973	81349	RCR07G221JS	RESISTOR, FIXED, COMP		EA	1			
14	60	PAHZZ 5961-01-083-7484	03911	CLM6500	COUPLER, OPTOELECTRO		EA	8			
14	61	PAHZZ	27014	LF412CN	MICROCIRCUIT		EA	19			
14	62	PAHZZ	01295	RC4558P	MICROCIRCUIT		EA	1			
14	63	PCHZZ 5910-00-497-5588	14655	NLW-150-16	CAPACITOR, FIXED, ELE		EA	1			
14	64	PAHZZ	20932	501ES50DP104Z	CAPACITOR, FIXED, CER		EA	3			
14	65	PAHZZ	27735	PE13-.0056-80-5	CAPACITOR, PLASTIC, D		EA	1			
14	66	PAHZZ 5910-00-066-5008	71950	CE-102	CAPACITOR, FIXED, CER		EA	2			
14	67	PAHZZ 5910-00-124-0659	81349	M39014/01-1575	CAPACITOR, FIXED, CER		EA	3			
14	68	PAHZZ	61637	C320C102J1G5CA	CAPACITOR, FIXED, CER		EA	1			
14	69	PAHZZ	31433	T322B685M015AS	CAPACITOR, FIXED, ELE		EA	7			
14	70	PAHZZ 5962-01-101-0237	27014	LM329CZ	MIRCOCIRCUIT, LINEAR		EA	2			
14	71	PAHZZ 5905-00-126-6683	81349	RCR07G332JS	RESISTOR, FIXED, COMP		EA	1			
14	72	PAHZZ	00741	CF1/4-1.2MEG-5%	RESISTOR, FIXED, COMP		EA	1			
14	73	PAHZZ	91637	HLW10-R1-2-3.30HM	RESISTOR, FXD, CMPSN		EA	1			
14	74	PAHZZ	91637	HLW-10-R1-80HM	RESISTOR, FXD, CMPSN		EA	1			
14	75	PAHZZ	97137	RCR20G151JS	RESISTOR, FIXED, COMP		EA	1			
14	76	PAHZZ 5905-00-068-4450	01121	HB5611	RESISTOR, FIXED, COMP		EA	1			
14	77	PAHZZ 5905-00-105-7767	81349	RCR07G474JS	RESISTOR, FIXED, COMP		EA	1			
14	78	PAHZZ 5905-00-119-3505	81349	RCR07G683JS	RESISTOR, FIXED, COMP		EA	1			

SECTION II (1) ILLUSTRATION		(2)	(3)	TM11-6625-3016-24P-1		(6)	(7)	(8)
(A) FIG NO	(B) ITEM NO	SMR CODE	NATIONAL STOCK NUMBER	(4) FSCM	(5) PART NUMBER	DESCRIPTION	USABLE ON CODE	U/M
14	79	PAHZZ		14674	RN55C3160F	RESISTOR, FIXED, COMP		EA 1
14	80	PGHZZ	5962-01-042-4802	02735	CD4053BE	MICROCIRCUIT, DIGITA		EA 1
14	81	PAHZZ		27735	MPC13--.33-50-5	CAPACITOR, FIXED, PLA		EA 2
14	82	PAHZZ		61637	C320C681J2G5CA	CAPACITOR, FIXED, CER		EA 1
14	83	PAHZZ		52318	25TT220MS	CAP, FXD, ELCTLT		EA 4
14	84	PAHZZ		31433	T390D336K010AS	CAPACITOR, FIXED, ELE		EA 1
14	85	PAHZZ	5961-00-163-7231	81349	JANTX1N5711	SEMICONDUCTOR DEVIC		EA 2
14	86	PAHZZ		59993	11DQ03	SEMICONDUCTOR, DEVIC		EA 4
14	87	PAHZZ	5961-00-723-3602	81349	JAN1N3612	SEMICONDUCTOR DEVIC		EA 1
14	88	PAHZZ	5961-00-476-6682	16333	2N2905	TRANSISTOR		EA 2
14	89	PAHZZ	5961-00-951-8757	81349	JAN2N2222A	TRANSISTOR		EA 3
14	90	PAHZZ	5905-00-119-3504	81349	RCR07G273JS	RESISTOR, FIXED, COMP		EA 1
14	91	PAHZZ	5905-00-498-6048	01121	CB1831	RESISTOR, FIXED, COMP		EA 1
14	92	PAHZZ	5905-00-105-7764	81349	RCR07G222JS	RESISTOR, FIXED, COMP		EA 4
14	93	PAHZZ	5905-00-400-4528	81349	RCR07G124JS	RESISTOR, FIXED, COMP		EA 2
14	94	PAHZZ		00741	CF1/4-2.20HM-5%	RESISTOR, FXD, CMPSN		EA 1
14	95	PAHZZ		00741	CF1/4-3.30HM-5%	RESISTOR, FIXED, COMP		EA 1
14	96	PAHZZ		00741	CF1/4-1.5MEG-5%	RESISTOR, FIXED, COMP		EA 1
14	97	PAHZZ		02111	62-2-1-203	RESISTOR, VARIABLE, N		EA 2
14	98	PAHZZ	5905-00-721-0673	28480	0684-1511	RESISTOR, FXD, CMPSN		EA 1
14	99	PAHZZ		49671	CD4066BE	INTEGRATED CIRCUIT		EA 1
14	100	PGHZZ	5962-01-093-3315	02735	CD4047BE	MICROCIRCUIT, DIGITA		EA 1
14	101	PAHZZ		61637	C330C103J2G5CA	CAPACITOR, FIXED, CER		EA 1
14	102	PAHZZ	5910-01-045-4238	56289	196D157X9015TE4	CAPACITOR, FIXED, ELE		EA 1
14	103	PAHZZ		14674	C43481F	RESISTOR, FIXED, COMP		EA 4
14	104	PAHZZ	5905-00-141-0743	81349	RCR07G392JS	RESISTOR, FIXED, COMP		EA 1
14	105	PAHZZ	5905-00-141-0744	81349	RCR07G562JS	RESISTOR, FIXED, COMP		EA 4
14	106	PAHZZ		01121	CBB221	RESISTOR, FIXED, COMP		EA 1
14	107	PAHZZ		14674	R559C9310F	RESISTOR, FIXED, COMP		EA 1
14	108	PAHZZ	5905-00-116-8554	81349	RCR07G105JS	RESISTOR, FIXED, COMP		EA 1
14	109	PAHZZ		14674	C4RL07S1431F	RESISTOR, FIXED, COMP		EA 1
14	110	PAHZZ		14674	C4RL07S3161F	RESISTOR, FIXED, COMP		EA 1
14	111	PGHZZ		02735	CA3019	INTEGRATED CIRCUIT		EA 1
14	112	PAHZZ		52769	ULN2283N	MICROCIRCUIT		EA 1
14	113	PAHZZ		00741	CF1/4-180HM-5%	RESISTOR, FXD, CMPSN		EA 1
14	114	PAHZZ		51190	1400-2379-000	BRACKET, METER SUPPO		EA 1
14	115	PAHZZ		51190	2900-0100-801	METER		EA 1
14	116	PAHZZ		31157	22-01-2151	CONNECTOR		EA 2
14	117	PAHZZ	5999-01-132-8789	27264	08-56-0110	CONTACT, ELECTRICAL		EA 28
14	119	PAHZZ	5310-00-934-9747	96906	MS35649-262	NUT, PLAIN, HEXAGON		EA 6

SECTION II		TM11-6625-3016-24P-1						
(1)	(2)	(3)	(4)	(5)	(6)	(7)	(8)	
ILLUSTRATION		NATIONAL			DESCRIPTION		QTY	
(A)	(B)	STOCK	FSCM	PART		USABLE ON CODE	INC	
FIG	ITEM	NUMBER		NUMBER			IN	
NO	NO						UNIT	
14	119	PAHZZ 5310-00-579-0079	96906	MS35333-37	WASHER, LOCK		6	
14	120	PAHZZ	51190	2800-7600-182	SPACER, SLEEVE, ALUMI		2	
14	121	PAHZZ 5355-01-160-1868	51190	2402-0921-900	KNOB		2	
14	122	PAHZZ 5305-00-787-3984	96906	MS51977-9	SETSCREW		8	
14	123	PAHZZ 5355-01-153-0725	51190	2402-0005-601	KNOB, BAR		2	
14	124	PAHZZ	51190	2840-7600-216	WASHER		4	
14	125	PAHZZ	51190	4765-5110-300	RESISTOR, VARIABLE		1	
14	126	PAHZZ 5310-00-782-1349	96906	AN960C4	WASHER, FLAT		2	
14	127	PAHZZ	51190	2800-7600-165	SPACER, SLEEVE		1	
14	128	PAHZZ 5930-01-044-8727	01014	B13143-1	SWITCH, ROTARY		1	
14	129	PAHZZ	18342	205089-1	CONTACT, ELECTRICAL		1	
14	130	PAHZZ	06518	1301-3298-301	SPEAKER		1	
14	131	PAHZZ	02660	UG1094A/U	CONNECTOR, RECEPTACL		1	
14	132	PAHZZ	79963	814-375	TERMINAL, LUG		1	
14	133	PAHZZ 5920-00-031-5181	71400	HTA	FUSEHOLDER, EXTRACTO		1	
14	134	PAHZZ 5920-00-280-5029	81349	F02A250V1/32A	FUSE, CARTRIDGE		1	
14	135	PAHZZ	51190	2403-2388-800	OVERLAY, FRONT PANEL		1	
14	136	PAHZZ	19505	571564-000	CONNECTOR, RECEPTACL		1	
14	137	PAHZZ 5961-01-144-1183	28480	HLMP3680	LIGHT EMITTING DIOD		1	
14	138	PAHZZ	81073	71A30-04-1-08N	SWITCH, ROTARY		1	
14	139	PAHZZ	51190	4750-7601-700	RESISTOR, VARIABLE, N		1	
14	140	PAHZZ	51190	2800-7600-183	SPACER, SLEEVE, ALUMI		2	
14	141	PAHZZ	51190	1414-2392-100	DOOR BATTERY ACCESS		1	
14	142	PAHZZ	14674	RN55C6813F	RESISTOR, FIXED, FILM		1	
14	143	PAHZZ	14674	C4RL07S2153F	RESISTOR, FIXED, FILM		1	
14	144	PAHZZ	14674	RN55D6812F	RESISTOR, FIXED, FILM		1	
14	145	PAHZZ	14674	RN55C2152F	RESISTOR, FIXED, FILM		2	
14	146	PAHZZ	14674	C4RL07S6811F	RESISTOR, FIXED, FILM		2	
14	147	PAHZZ	28363	C42151F	RESISTOR, FIXED, FILM		1	
14	148	PAHZZ	14674	RN55C6810F	RESISTOR, FIXED, FILM		1	
14	149	PAHZZ	14674	RN55C3019F	RESISTOR, FIXED, FILM		1	
14	150	PAHZZ	14674	RN55C3010F	RESISTOR, FIXED, FILM		1	
14	151	PAHZZ	14674	C4RL07S3011F	RESISTOR, FIXED, FILM		1	
14	152	PAHZZ	14674	C4RL07S3012F	RESISTOR, FIXED, FILM		1	
14	153	PAHZZ	14674	RL07S3013F	RESISTOR, FIXED, FILM		1	

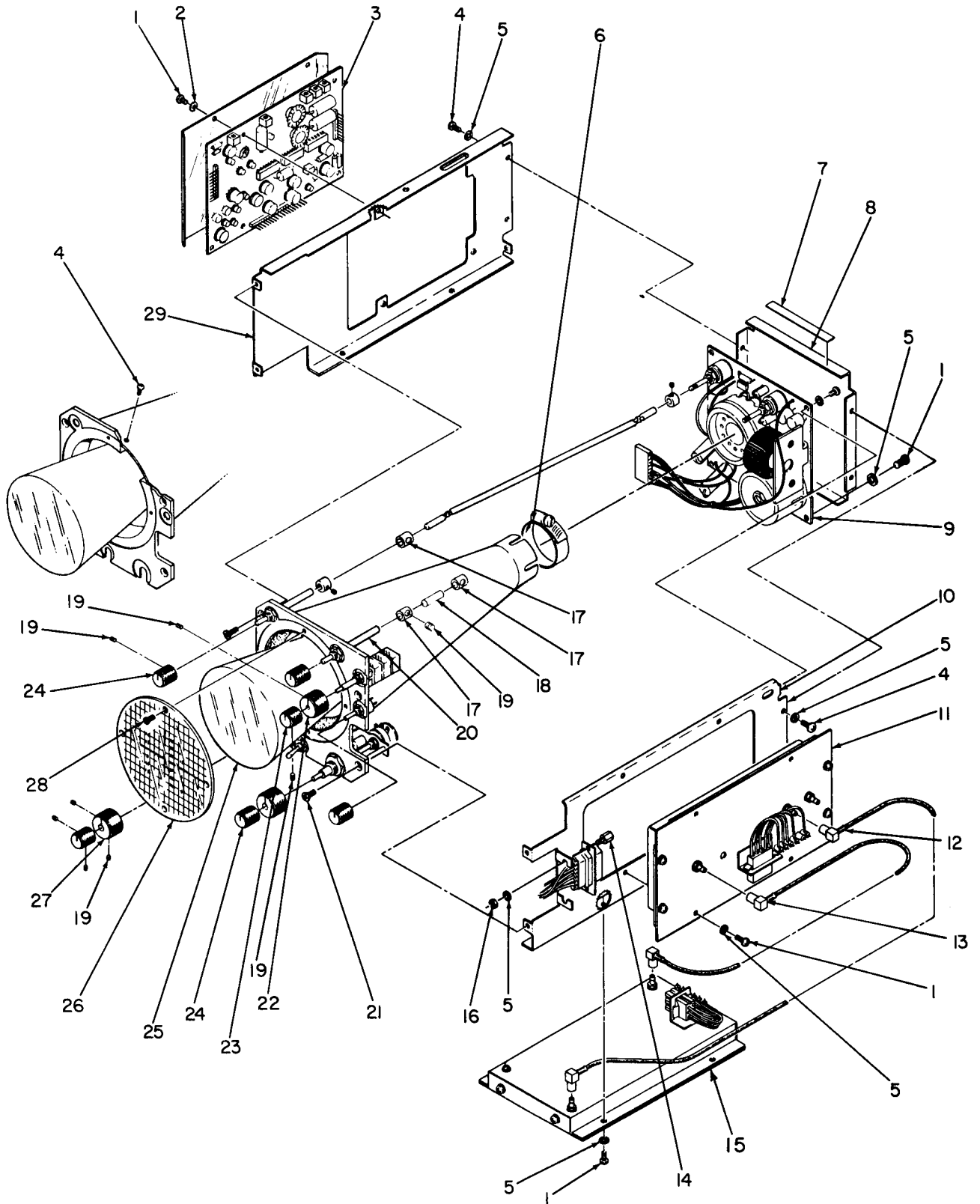

PREFIX ALL REFERENCE DESIGNATIONS WITH A4

EL8AN072

Figure 15. Spectrum Analyzer.

SECTION II (1) ILLUSTRATION		(2)	(3)	TM11-6625-3016-24P-1		(6)	(7)	(8)
(A) FIG NO	(B) ITEM NO	SMR CODE	NATIONAL STOCK NUMBER	FSCM	PART NUMBER	DESCRIPTION	USABLE ON CODE	QTY INC IN UNIT
				GROUP 03	SPECTRUM ANALYZER			
15	1	PAHZZ	5305-00-054-5647	96906	MS51957-13	SCREW,MACHINE	EA	16
15	2	PAHZZ	5310-00-595-6211	96906	MS15795-803	WASHER,FLAT	EA	4
15	3	PAHZZ	6625-01-108-0955	51190	7010-2362-500	SCOPE MAIN BD	EA	1
15	4	PAHZZ	5950-00-035-4420	81349	LT10K078	SCREW,MACHINE	EA	7
15	5	PAHZZ	5310-00-193-7577	96906	MS35333-36	WASHER, LOCK	EA	18
15	6	PAHZZ		30463	6620	CLAMP,HOSE	EA	1
15	7	PAHZZ		51190	2400-8009-000	LABEL, CAUTION	EA	1
15	8	PAHZZ		51190	1414-2314-000	COVER, REAR	EA	1
15		PAHZZ	6625-01-108-0954	51190	7010-2362-400	SCOPE INVERTER BD	EA	1
15	10	PAHZZ		51190	1415-2362-200	FRAME,RIGHT SIDE	EA	1
15	11	PAHHH	6625-01-145-8500	51190	7005-2388-400	SPECF,ANAL,MODEL,AS	EA	1
15	12	PAHZZ		51190	6050-0040-900	CABLE ASSEMBLY,RADI	EA	1
15	13	PAHZZ		51190	6050-0041-000	CABLE ASSEMBLY,RADI	EA	1
15	14	PAHZZ		51190	2850-7601-301	SCREW,MACHINE	EA	2
15	15	PAHZZ	6625-01-144-1865	51190	7030-2363-301	ANALYZER,MODULE,NO2	EA	1
15	16	PAHZZ	5310-00-934-9739	96906	MS35649-242	NUT,PLAIN,HEXAGON	EA	2
15	17	PAHZZ		51190	2405-2369-900	WASHER	EA	4
15	18	PAHZZ		51190	2513-2369-800	SHAFT,DRIVE,FLEX	EA	2
15	19	PAHZZ	5305-00-787-3984	96906	MS51977-9	SETSCREW	EA	22
15	20	PAHZZ		51190	2518-7616-000	BEARING,PANEL	EA	2
15	21	PAHZZ	5305-00-770-2533	96906	MS51959-13	SCREW,MACHINE	EA	4
15	22	PAHZZ	5355-01-160-1870	51190	2402-0940-000	KNOB	EA	1
15	23	PAHZZ	5355-01-160-1869	51190	2402-0018-300	KNOB	EA	1
15	24	PAHZZ	5355-01-160-1868	51190	2402-0921-900	KNOB	EA	5
15	25	PAHZZ		51190	2512-0000-001	ELECTRON TUVE	EA	1
15	26	PAHZZ		51190	2517-2361-700	GRADICULE	EA	1
15	27	PAHZZ	5355-01-153-0724	51190	2402-0922-001	KNOB,ROUND	EA	2
15	28	PAHZZ	5305-00-764-2966	96906	MS51959-2	SCREW,MACHINE	EA	4
15	29	PAHZZ		51190	1415-2363-100	FRAME SIDE	EA	1

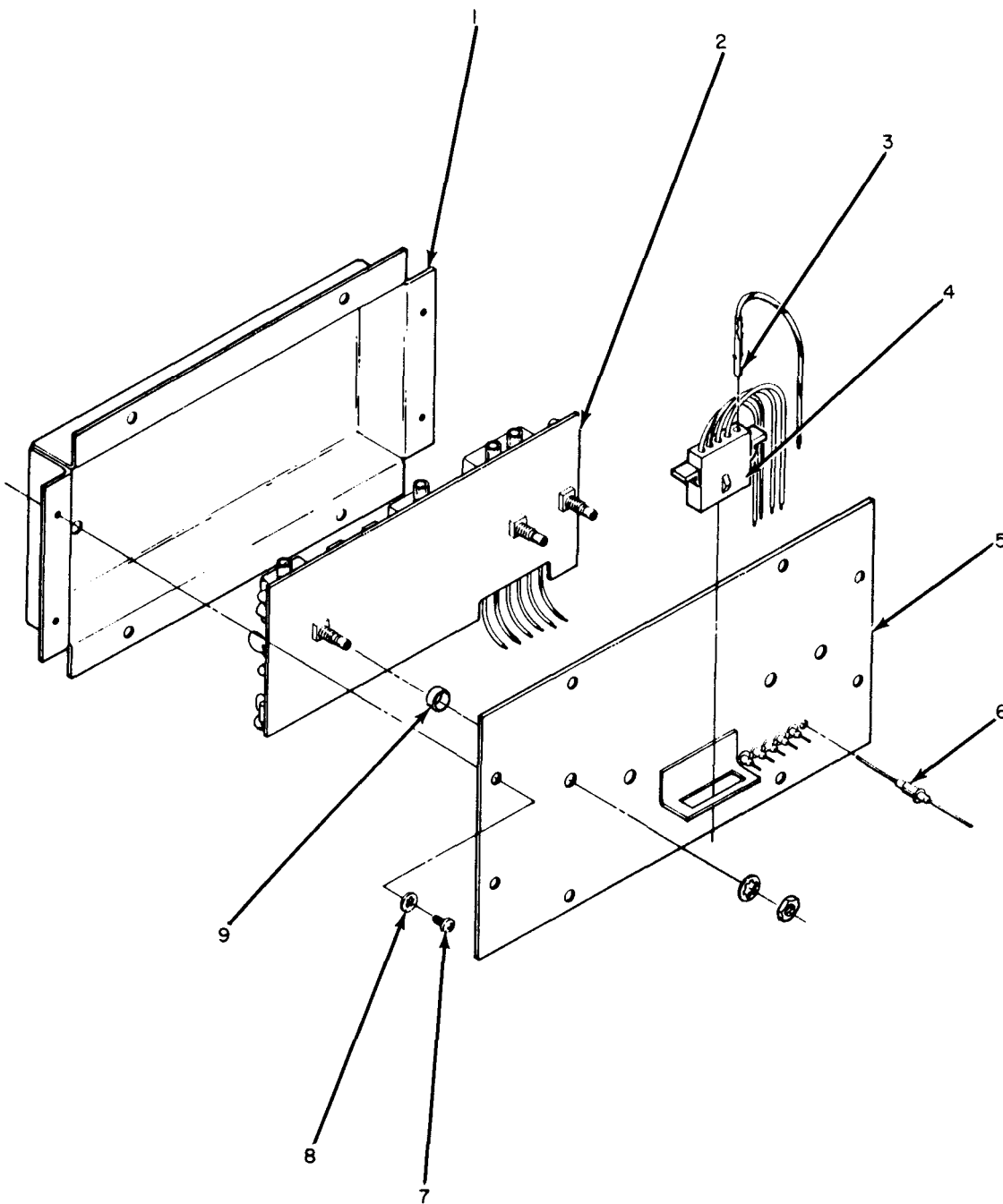

PREFIX ALL REFERENCE DESIGNATIONS WITH A4A1

EL8AN073

Figure 16. Spectrum Analyzer Module #1 (Sheet 1 of 4).

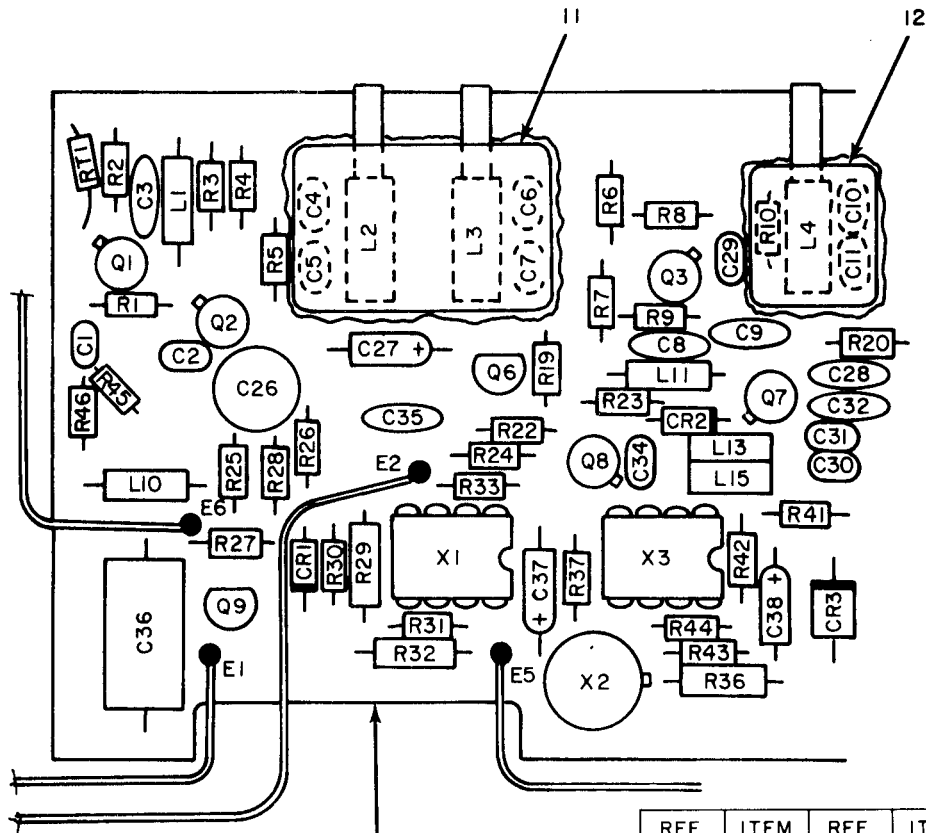

LEGEND

REF DES	ITEM NO	REF DES	ITEM NO	REF DES	ITEM NO	REF DES	ITEM NO
C1	15	C38	28	R2	46	R36	59
C2	15	C38	29	R3	45	R37	60
C3	16	C38	30	R4	47	R41	61
C4	17	C38	31	R5	48	R42	50
C5	18	CR1	32	R6	49	R43	45
C6	18	CR2	33	R7	45	R44	50
C7	17	CR3	34	R8	45	R45	62
C8	16	L1	35	R9	46	R45	63
C9	16	L2	36	R10	46	R45	64
C10	19	L3	36	R19	50	R45	65
C11	18	L4	37	R20	50	R45	66
C26	20	L10	38	R22	46	R45	67
C27	21	L11	38	R23	51	R45	68
C28	22	L13	35	R24	52	R45	69
C29	15	L15	39	R25	53	R45	70
C30	22	Q1	40	R26	54	R46	51
C31	23	Q2	40	R27	55	RT1	71
C32	24	Q3	41	R28	56	X1	72
C34	25	Q6	42	R29	57	X2	73
C35	24	Q7	43	R30	46	X3	72
C36	26	Q8	40	R31	50		
C37	21	Q9	44	R32	58		
C38	27	R1	45	R33	48		

PREFIX ALL REFERENCE DESIGNATIONS WITH A4A1A1

EL8AN074

Figure 16. Spectrum Analyzer Module #1 (Sheet 2 of 4).

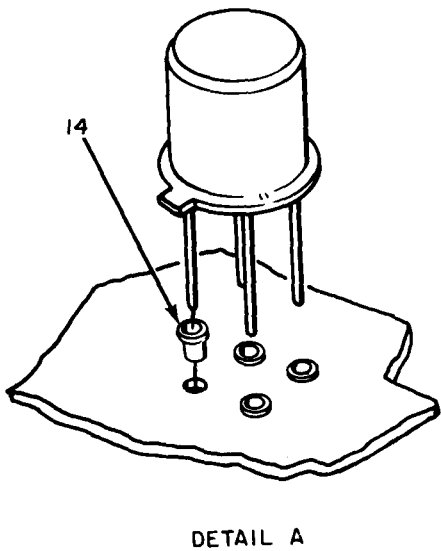
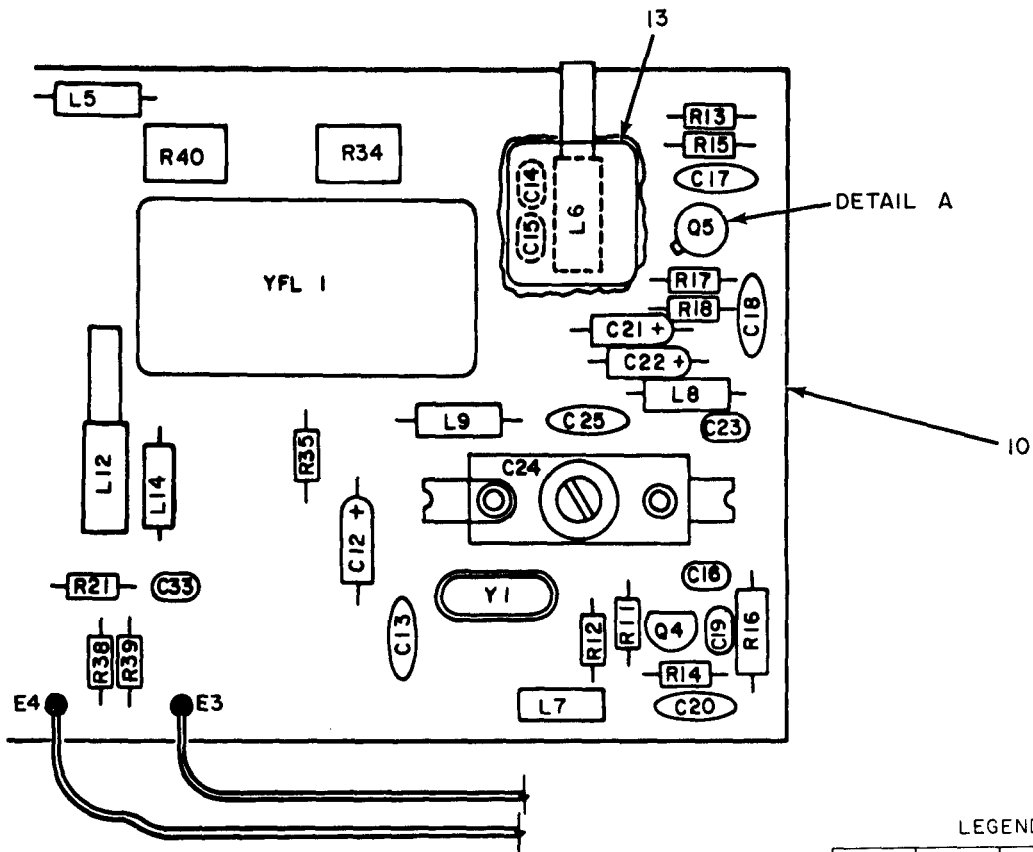

LEGEND

REF DES	ITEM NO	REF DES	ITEM NO
C12	74	L12	80
C13	16	L14	35
C14	19	Q4	81
C15	18	Q5	41
C16	75	R11	82
C17	24	R12	54
C18	24	R13	49
C19	76	R14	83
C20	24	R15	45
C21	74	R16	84
C22	74	R17	45
C23	77	R18	85
C24	78	R21	86
C25	22	R34	87
C33	79	R35	88
L5	38	R38	49
L6	37	R39	52
L7	35	R40	89
L8	38	Y1	90
L9	38	YFLI	91

PREFIX ALL REFERENCE DESIGNATIONS WITH A4A1A1

EL8AN075

Figure 16. Spectrum Analyzer Module #1 (Sheet 3 of 4).

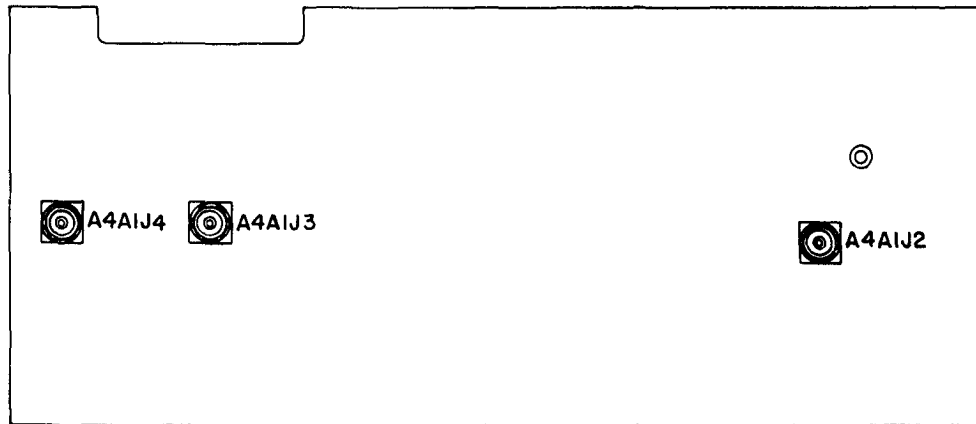

LEGEND

REF DES	ITEM NO
J2	92
J3	92
J4	92

PREFIX ALL REFERENCE DESIGNATIONS WITH A4A1

EL8AN076

Figure 16. Spectrum Analyzer Module #1 (Sheet 4 of 4).

SECTION II (1) ILLUSTRATION		(2)	(3)	TM11-6625-3016-24P-1		(6)	(7)	(8)
(A) FIG NO	(B) ITEM NO	SMR CODE	NATIONAL STOCK NUMBER	(4) FSCM	(5) PART NUMBER	DESCRIPTION	USABLE ON CODE	U/M
				GROUP	0301	SPECTRUM ANALYZER MODULE #1		
16	1	PAHZZ		51190	1415-2362-100	ENCLOSURE	EA	1
16	2	PAHZZ		51190	7010-2388-300	CIRCUIT CARD ASSEMB	EA	1
16	3	PAHZZ	5999-00-539-3825	27264	02-06-1132	CONTACT, ELECTRICAL	EA	5
16	4	PAHZZ		31157	03-06-1055	CONNECTOR, RECEPTACL	EA	1
16	5	PAHZZ		51190	1414-2362-800	COVER	EA	1
16	6	PAHZZ		33095	51-713-002	FILTER, LOW PASS	EA	6
16	7	PAHZZ	5305-00-777-6039	96906	MS51959-12	SCREW, MACHINE	EA	4
16	8	PAHZZ	5310-00-193-7577	96906	MS35333-36	WASHER, LOCK	EA	4
16	9	PAHZZ		51190	2800-7600-154	SPACER	EA	3
16	10	PAHZZ		51190	1700-2388-500	CIRCUIT CARD ASSEMB	EA	1
16	11	PAHZZ		51190	2508-2362-700	PLATE, ELECTRICAL SH	EA	1
16	12	PAHZZ		51190	2508-2312-302	PLATE, ELECTRICAL SH	EA	1
16	13	PAHZZ		51190	2508-2312-301	PLATE, ELECTRICAL SH	EA	1
16	14	PAHZZ	5935-00-965-9612	09769	2-330808-8	SOCKET, ELECTRICAL	EA	8
16	15	PAHZZ		61637	C320C470J2G5CA	CAPACITOR, FIXED, CER	EA	3
16	16	PAHZZ	5910-00-124-0659	81349	M39014/01-1575	CAPACITOR, FIXED, CER	EA	6
16	17	PAHZZ	5910-01-091-9524	81349	CCR09CG270GR	CAPACITOR, FIXED, CER	EA	2
16	18	PAHZZ		61637	C320C680J2G5CA	CAPACITOR, FIXED, CER	EA	4
16	19	PAHZZ		61637	C320C121J2G5CA	CAPACITOR, FIXED, CER	EA	2
16	20	PAHZZ	5910-01-045-4238	56289	196D157X9015TE4	CAPACITOR, FIXED, ELE	EA	1
16	21	PAHZZ		31433	T322B685M015AS	CAPACITOR, FIXED, ELE	EA	2
16	22	PAHZZ		84171	DM05CA050D03	CAPACITOR, FIXED, MIC	EA	1
16	23	PAHZZ		61637	C320C150J2G5CA	CAPACITOR, FIXED, CER	EA	1
16	24	PAHZZ	5910-00-066-5008	71950	CE-102	CAPACITOR, FIXED, CER	EA	5
16	25	PAHZZ		61637	C320C330J2G5CA	CAPACITOR, FIXED, CER	EA	1
16	26	PAHZZ		27735	MPC13-1-50-5	CAPACITOR, FIXED, MET	EA	1
16	27	PAHZZ		31433	T322B105M035AS	CAPACITOR, FIXED, ELE	EA	V
16	28	PAHZZ		31433	T322B225M025AS	CAPACITOR, FIXED, ELE	EA	V
16	29	PAHZZ		31433	T3228335M015AS	CAPACITOR, FIXED, ELE	EA	V
16	30	PAHZZ		31433	T322B475M020AS	CAPACITOR, FIXED, ELE	EA	V
16	31	PAHZZ		31433	T322B685M015AS	CAPACITOR, FIXED, ELE	EA	V
16	32	PAHZZ	5961-01-034-6542	81349	JAN1N4148A	SEMICONDUCTOR DEVIC	EA	1
16	33	PAHZZ	5961-00-163-7231	81349	JANTX1N5711	SEMICONDUCTOR DEVIC	EA	1
16	34	PAHZZ	5961-01-005-5155	04713	MV109	SEMICONDUCTOR DEVIC	EA	1
16	35	PAHZZ	5950-00-031-4561	96906	MS75084-04	COIL, RADIO FREQUENC	EA	4
16	36	PAHZZ		56402	SK618-3	COIL, RADIO FREQUENC	EA	2
16	37	PAHZZ		56402	SK618-6	COIL, RADIO FREQUENC	EA	2
16	38	PAHZZ	5950-00-031-4560	96906	MS75084-16	COIL, RADIO FREQUENC	EA	5
16	39	PAHZZ	5950-00-927-6765	80063	SM-A-595835-108	COIL, RF	EA	1

SECTION II (1) ILLUSTRATION		(2)	(3)	TM11-6625-3016-24P-1		(6)	(7)	(8)
(A) FIG NO	(B) ITEM NO	SMR CODE	NATIONAL STOCK NUMBER	(4) FSCM	(5) PART NUMBER	DESCRIPTION	USABLE ON CODE	QTY INC IN UNIT
							U/M	
16	40	PAHZZ		02735	66382	TRANSISTOR		EA 3
16	41	PAHZZ		96214	537407-1	TRANSISTOR		EA 2
16	42	PAHZZ	5961-00-951-8757	81349	JAN2N2222A	TRANSISTOR		EA 1
16	43	PAHZZ	5961-00-168-7453	27014	2N4416	SEMICONDUCTOR DEVIC		EA 1
16	44	PAHZZ	5961-00-911-6015	81349	JAN2N3251A	TRANSISTOR		EA 1
16	45	PAHZZ	5905-00-466-1217	81349	RCR05G683JS	RESISTOR, FIXED, COMP		EA 7
16	46	PAHZZ	5905-00-420-7124	01121	BB1021	RESISTOR, FIXED, COMP		EA 5
16	47	PAHZZ	5905-00-761-5758	81349	RCR05G471JS	RESISTOR, FIXED, COMP		EA 1
16	48	PAHZZ	5905-00-402-7049	81349	RCR05G470JS	RESISTOR, FIXED, COMP		EA 2
16	49	PAHZZ		01121	BB2241	RESISTOR, FIXED, COMP		EA 3
16	50	PAHZZ	5905-01-035-5065	81349	RCR05G103JS	RESISTOR, FIXED, COMP		EA 5
16	51	PAHZZ	5905-00-504-4306	01121	BB6801	RESISTOR, FXD, CMPSN		EA 2
16	52	PAHZZ	5905-00-617-5093	81349	RCR05G473JS	RESISTOR, FIXED, COMP		EA 2
16	53	PAHZZ	5905-00-504-4295	01121	BB5621	RESISTOR, FIXED, COMP		EA 1
16	54	PAHZZ	5905-00-518-7568	01121	BB2231	RESISTOR, FXD, CMPSN		EA 2
16	55	PAHZZ	5905-00-617-5096	81349	RCR05G682JS	RESISTOR, FIXED, COMP		EA 1
16	56	PAHZZ	5905-00-504-4167	01121	BB1831	RESISTOR, FIXED, COMP		EA 1
16	57	PAHZZ		14674	C4RL07S2802F	RESISTOR, FIXED, FILM		EA 1
16	58	PAHZZ	5905-01-021-0982	81349	RLR20C2002FR	RESISTOR, FIXED, FILM		EA 1
16	59	PAHZZ		14674	C41002F	RESISTOR, FIXED, COMP		EA 1
16	60	PAHZZ		14674	C4RL07S9761F	RESISTOR, FIXED, FILM		EA 1
16	61	PAHZZ	5905-00-407-0084	81349	RCR05G273JS	RESISTOR, FIXED, COMP		EA 1
16	62	PAHZZ		00741	CF1/8-330HM-5*	RESISTOR, FXD, CMPSN		EA V
16	63	PAHZZ	5905-00-504-4288	01121	BB3901	RESISTOR, FIXED, COMP		EA V
16	64	PAHZZ	5905-00-402-7049	81349	RCR05G470JS	RESISTOR, FIXED, COMP		EA V
16	65	PAHZZ	5905-00-504-4290	01121	BB5601	RESISTOR, FIXED, COMP		EA V
16	66	PAHZZ	5905-00-504-4306	01121	BB6801	RESISTOR, FXD, CMPSN		EA V
16	67	PAHZZ		81349	RCR05G820J5	RESISTOR, FIXED, COMP		EA V
16	68	PAHZZ	5905-00-180-8301	81349	RCR05G101JS	RESISTOR, FIXED, COMP		EA V
16	69	PAHZZ	5905-00-504-4166	01121	BB1211	RESISTOR, FIXED, COMP		EA V
16	70	PAHZZ	5905-00-513-4763	01121	BB1511	RESISTOR, FXD, CMPSN		EA V
16	71	PAHZZ	5905-01-007-6628	15801	KB21J1	RESISTOR, THERMAL		EA 1
16	72	PAHZZ		01295	RC4558P	MICROCIRCUIT		EA 2
16	73	PAHZZ		81349	M38510/10101BGG	MICROCIRCUIT		EA 1
16	74	PAHZZ		31433	T322B105M035AS	CAPACITOR, FIXED, ELE		EA 3
16	75	PAHZZ		61637	C320C271J2G5CA	CAPACITOR, FIXED, CER		EA 1
16	76	PAHZZ	5910-01-092-2853	81349	CCR09CG560GR	CAPACITOR, FIXED, CER		EA 1
16	77	PAHZZ		61637	C320C102J1G5CA	CAPACITOR, FIXED, CER		EA 1
16	78	PAHZZ	5910-00-053-3806	84171	429	CAPACITOR, VARIABLE		EA 1
16	79	PAHZZ		31433	C320C332J1G5CA	CAPACITOR, FIXED, CER		EA 1

SECTION II		TM11-6625-3016-24P-1						
(1)	(2)	(3)	(4)	(5)	(6)	(7)	(8)	
ILLUSTRATION					DESCRIPTION		QTY	
(A)	(B)	NATIONAL		PART		USABLE ON CODE	INC	
FIG	ITEM	STOCK	FSCM	NUMBER			IN	
NO	NO	NUMBER					UNIT	
16	80	PAHZZ		56402	SK618-61/2T		EA	1
16	81	PAHZZ		27014	2N3905		EA	1
16	82	PAHZZ	5905-00-101-2745	01121	BB1041		EA	1
16	83	PAHZZ	5905-01-101-9331	01121	BB1221		EA	1
16	84	PAHZZ		14674	RN55C6810F		EA	1
16	85	PAHZZ	5905-00-432-6788	01121	BB6811		EA	1
16	86	PAHZZ		28480	4675-2221		EA	1
16	87	PAHZZ		02111	62-2-1-504		EA	1
16	88	PAHZZ		00741	CF1/8-390K-5%		EA	1
16	89	PAHZZ	5905-00-506-6735	02111	62-2-1-503		EA	1
16	90	PAHZZ		56637	63-78		EA	1
16	91	PAHZZ		57518	A6640		EA	1
16	92	PAHZZ		19505	10-1227-002		EA	3

NATIONAL STOCK NUMBER AND PART NUMBER INDEX					
STOCK NUMBER	FIGURE NO	ITEM NO	STOCK NUMBER	FIGURE NO	ITEM NO
5910-00-007-2003	6	92	5905-00-101-2745	5	66
5950-00-031-3779	3	31	5905-00-101-2745	6	46
5950-00-031-3779	4	57	5905-00-101-2745	12	64
5950-00-031-3779	6	20	5905-00-101-2745	16	82
5950-00-031-4559	11	60	5905-00-104-8358	9	122
5950-00-031-4560	3	33	5905-00-105-7764	4	62
5950-00-031-4560	4	35	5905-00-105-7764	8	33
5950-00-031-4560	8	31	5905-00-105-7764	9	103
5950-00-031-4560	10	38	5905-00-105-7764	14	92
5950-00-031-4560	12	44	5905-00-105-7767	14	77
5950-00-031-4560	16	38	5905-00-105-7768	8	42
5950-00-031-4561	6	97	5905-00-105-7768	11	26
5950-00-031-4561	11	20	5905-00-105-7768	14	57
5950-00-031-4561	11	58	5905-00-106-1356	4	47
5950-00-031-4561	16	35	5905-00-106-1356	8	34
5920-00-031-5181	14	133	5905-00-106-1356	9	108
5935-00-032-9561	11	5	5905-00-106-3666	4	70
5950-00-035-4416	4	53	5905-00-106-3666	8	41
5950-00-035-4416	8	29	5905-00-106-3666	9	69
5950-00-035-4418	3	28	5905-00-106-3666	14	30
5950-00-035-4419	12	43	5905-00-106-9351	10	41
5950-00-035-4420	4	3	5905-00-110-0388	6	66
5950-00-035-4420	7	9	5905-00-110-0388	14	48
5950-00-035-4420	9	12	5905-00-110-7620	4	43
5950-00-035-4420	12	6	5905-00-110-7620	8	37
5950-00-035-4420	12	10	5905-00-110-7620	9	77
5950-00-035-4420	15	4	5905-00-111-4858	9	102
5310-00-045-4007	14	10	5905-00-114-0710	4	44
5910-00-053-3806	16	78	5905-00-114-0710	9	109
5305-00-054-5635	10	1	5905-00-114-0710	10	20
5305-00-054-5637	3	7A	5905-00-114-0710	14	58
5305-00-054-5637	4	10	5905-00-114-0711	4	45
5305-00-054-5637	7	6	5905-00-114-0711	9	75
5305-00-054-5637	8	3	5905-00-114-0711	14	49
5305-00-054-5637	11	23	5905-00-114-5343	4	61
5305-00-054-5637	11	48	5905-00-114-5344	6	69
5305-00-054-5639	7	10	5905-00-114-5344	9	72
5305-00-054-5639	8	9	5905-00-114-5416	9	66
5305-00-054-5644	3	2	5915-00-116-6571	4	7
5305-00-054-5647	1	13	5905-00-116-8554	6	78
5305-00-054-5647	2	11	5905-00-116-8554	14	108
5305-00-054-5647	8	12	5905-00-116-8555	9	71
5305-00-054-5647	10	9	5905-00-116-8555	14	45
5305-00-054-5647	11	1	5905-00-116-8561	9	106
5305-00-054-5647	15	1	5905-00-118-4559	9	70
5305-00-054-5648	9	9	5905-00-118-4559	14	44
5305-00-054-5648	9	25	5905-00-119-3504	14	90
5305-00-054-5648	11	27	5905-00-119-3505	4	40
5305-00-054-5648	14	6	5905-00-119-3505	14	78
5305-00-054-5649	2	17	5905-00-119-8768	14	55
5305-00-054-5650	2	1	5905-00-120-9154	10	42
5305-00-054-5650	9	48	5905-00-121-9932	4	74
5305-00-054-5651	2	46	5905-00-121-9932	12	84
5305-00-054-5651	9	23	5910-00-124-0659	3	17
5305-00-054-5651	11	36	5910-00-124-0659	4	29
5305-00-054-5652	11	29	5910-00-124-0659	6	6
5305-00-054-5653	2	2	5910-00-124-0659	12	40
5305-00-054-5653	11	13	5910-00-124-0659	12	76
5305-00-054-6651	9	40	5910-00-124-0659	14	67
5305-00-054-6653	9	37	5910-00-124-0659	16	16
5305-00-054-6653	14	11	5905-00-126-6683	4	71
5305-00-054-6654	1	25	5905-00-126-6683	5	86
5305-00-054-6664	14	13	5905-00-126-6683	8	36
5305-00-058-9360	2	58	5905-00-126-6683	9	73
5910-00-066-5008	3	14	5905-00-126-6683	11	65
5910-00-066-5008	4	25	5905-00-126-6683	14	71
5910-00-066-5008	6	4	5905-00-133-0440	9	79
5910-00-066-5008	8	18		11	24
5910-00-066-5008	11	52	5905-00-135-3973	12	53
5910-00-066-5008	14	66	5905-00-135-3973	14	59
5910-00-066-5008	16	24	5905-00-135-6046	9	81
5905-00-068-4450	14	76	5905-00-139-2981	12	86
5305-00-068-5276			5905-00-141-0593	9	78
5305-00-068-5276	2	22	5905-00-141-0717	4	42
5305-00-068-5276	10	8	5905-00-141-0717	14	51
5961-00-077-1841	5	36	5905-00-141-0743	9	104
5961-00-077-1841	6	28	5905-00-141-0743	14	104
5961-00-083-3317	6	27	5905-00-141-0744	14	105
5905-00-101-2198	6	57	5310-00-159-6321	1	22
5905-00-101-2745	5	42	5961-00-160-1805	9	60

NATIONAL STOCK NUMBER AND PART NUMBER INDEX					
STOCK NUMBER	FIGURE NO	ITEM NO	STOCK NUMBER	FIGURE NO	ITEM NO
5961-00-163-7231	3	27	5905-00-420-7124	3	46
5961-00-163-7231	6	18	5905-00-420-7124	5	41
5961-00-163-7231	8	28	5905-00-420-7124	6	39
5961-00-163-7231	9	61	5905-00-420-7124	12	50
5961-00-163-7231	10	11	5905-00-420-7124	16	46
5961-00-163-7231	12	42	5999-00-427-0787	9	83
5961-00-163-7231	14	85	5905-00-432-6788	3	64
5961-00-163-7231	16	33	5905-00-432-6788	6	58
5905-00-164-9737	3	41	5905-00-432-6788	12	57
5905-00-164-9737	6	42	5905-00-432-6788	16	85
5905-00-164-9737	12	54	5905-00-433-1853	3	68
5905-00-164-9737	12	85	5905-00-433-1853	10	25
5961-00-168-7453	3	37	5905-00-435-6374	9	123
5961-00-168-7453	16	43	4920-00-456-6965	1	29
5905-00-173-1054	12	81	5905-00-466-1217	3	47
5905-00-173-1054	12	90	5905-00-466-1217	3	54
5905-00-180-8301	3	48	5905-00-466-1217	5	48
5905-00-180-8301	6	41	5905-00-466-1217	16	45
5905-00-180-8301	8	35	5905-00-470-9482	5	51
5905-00-180-8301	10	33	5905-00-471-4622	10	24
5905-00-180-8301	16	68	5961-00-476-6682	9	96
5310-00-193-7577	1	7	5961-00-476-6682	14	88
5310-00-193-7577	2	12	5905-00-477-1431	10	14
5310-00-193-7577	3	3	5905-00-485-4545	14	32
5310-00-193-7577	4	4	5950-00-487-1779	4	56
5310-00-193-7577	7	8	5950-00-487-1779	6	23
5310-00-193-7577	8	11	5905-00-487-8874	4	46
5310-00-193-7577	9	13	5905-00-491-6344	10	22
5310-00-193-7577	9	24	5905-00-492-2022	6	31
5310-00-193-7577	11	4	5910-00-497-5588	14	63
5310-00-193-7577	12	7	5905-00-498-6048	4	59
5310-00-193-7577	14	3	5905-00-498-6048	14	91
5310-00-193-7577	15	5	5905-00-498-6052	11	17
5310-00-193-7577	16	8	5905-00-498-6053	4	48
5905-00-195-4074	3	67	5905-00-498-6053	9	68
5905-00-195-4074	6	72	5905-00-498-6053	11	63
5940-00-204-9158	9	7	5905-00-498-6053	14	29
5940-00-204-9158	9	36	5905-00-501-2502	10	23
5961-00-237-2378	3	62	5905-00-501-2511	12	62
5961-00-237-2378	4	49	5905-00-501-2576	12	88
5961-00-237-2378	8	26	5905-00-504-4166	10	34
5961-00-237-2378	11	33	5905-00-504-4166	12	68
5905-00-237-6191	10	18	5905-00-504-4166	16	69
5905-00-255-3699	10	21	5905-00-504-4167	3	71
5935-00-259-6981	4	9	5905-00-504-4167	16	56
5310-00-275-1292	2	52	5905-00-504-4168	6	101
5935-00-280-2017	8	14	5905-00-504-4168	12	51
5920-00-280-5029	14	134	5905-00-504-4202	10	26
5340-00-291-3650	2	7	5905-00-504-4217	3	75
5910-00-344-1923	11	49	5905-00-504-4217	4	72
5905-00-400-4528	9	74	5905-00-504-4217	6	37
5905-00-400-4528	14	93	5905-00-504-4217	12	60
5905-00-401-7427	3	38	5905-00-504-4217	12	82
5905-00-401-7427	5	39	5905-00-504-4253	3	40
5905-00-401-7427	5	67	5905-00-504-4253	4	73
5905-00-401-7427	6	40	5905-00-504-4253	5	54
5905-00-401-7427	12	56	5905-00-504-4253	6	35
5905-00-401-7427	12	89	5905-00-504-4254	3	50
5905-00-402-7049	3	65	5905-00-504-4254	3	74
5905-00-402-7049	5	53	5905-00-504-4254	6	44
5905-00-402-7049	10	29	5905-00-504-4254	12	63
5905-00-402-7049	16	48	5905-00-504-4254	12	66
5905-00-402-7049	16	64	5905-00-504-4254	12	83
5910-00-403-8872	5	18	5905-00-504-4288	10	28
5950-00-405-8382	6	19	5905-00-504-4288	16	63
5905-00-407-0084	3	49	5905-00-504-4289	3	51
5905-00-407-0084	3	73	5905-00-504-4289	6	71
5905-00-407-0084	5	43		12	67
5905-00-407-0084	6	70	5905-00-504-4290	10	30
5905-00-407-0084	16	61	5905-00-504-4290	16	65
5905-00-407-2152	3	44	5905-00-504-4295	5	40
5905-00-407-2152	4	41	5905-00-504-4295	16	53
5905-00-407-2152	9	76	5905-00-504-4306	3	66
5905-00-407-2152	14	50	5905-00-504-4306	6	30
5905-00-407-2154	14	56	5905-00-504-4306	10	31
5905-00-409-2975	10	32	5905-00-504-4306	12	49
5905-00-409-2975	12	61	5905-00-504-4306	12	80
5961-00-412-0650	11	61	5905-00-504-4306	16	51
5905-00-412-0760	3	53	5905-00-504-4306	16	66
5950-00-420-3623	6	22	5905-00-504-4310	3	42

NATIONAL STOCK NUMBER AND PART NUMBER INDEX					
STOCK NUMBER	FIGURE NO	ITEM NO	STOCK NUMBER	FIGURE NO	ITEM NO
5905-00-504-4310	6	62	5950-00-927-6765	11	59
5905-00-506-6735	5	44	5950-00-927-6765	16	39
5905-00-506-6735	14	41	5310-00-934-9738	2	50
5905-00-506-6735	16	89	5310-00-934-9738	11	47
5905-00-513-2658	14	47	5310-00-934-9739	1	8
5905-00-513-4763	6	61	5310-00-934-9739	9	6
5905-00-513-4763	16	70	5310-00-934-9739	9	45
5905-00-518-7567	3	70	5310-00-934-9739	11	3
5905-00-518-7567	6	47	5310-00-934-9739	15	16
5905-00-518-7568	3	43	5310-00-934-9747	9	32
5905-00-518-7568	3	72	5310-00-934-9747	14	118
5905-00-518-7568	5	38	5905-00-935-8543	12	58
5905-00-518-7568	6	38	5910-00-943-4083	11	2
5905-00-518-7568	12	52	5961-00-951-8757	3	34
5905-00-518-7568	16	54	5961-00-951-8757	4	39
5935-00-537-4263	3	8	5961-00-951-8757	6	25
5999-00-539-3825	16	3	5961-00-951-8757	9	63
5910-00-577-1138	9	57	5961-00-951-8757	12	48
5910-00-577-1138	9	129	5961-00-951-8757	14	89
5310-00-579-0079	2	25	5961-00-951-8757	16	42
5310-00-579-0079	9	31	5970-00-964-8705	12	18
5310-00-579-0079	14	119	5935-00-965-9612	4	20
5310-00-579-5554	2	51	5935-00-965-9612	16	14
5310-00-579-5554	3	6	5305-00-984-4984	5	11
5310-00-579-5554	4	11	5905-00-998-1953	9	107
5310-00-579-5554	7	11	5325-00-998-3351	13	5
5310-00-579-5554	8	4	5961-01-005-5155	3	26
5310-00-579-5554	11	22	5961-01-005-5155	16	34
5310-00-579-5554	11	46	5962-01-006-7938	6	105
5310-00-595-6211	12	14	5961-01-006-7960	9	84
5310-00-595-6211	15	2	5905-01-007-6628	16	71
5905-00-617-5093	3	52	5961-01-012-9316	9	95
5905-00-617-5093	5	47	5905-01-013-6984	14	40
5905-00-617-5093	5	68	5905-01-014-2909	6	60
5905-00-617-5093	6	74	5905-01-016-0002	8	40
5905-00-617-5093	12	65	5910-01-016-4202	12	30
5905-00-617-5093	16	52	5905-01-021-0982	16	58
5905-00-617-5096	3	45	5915-01-023-2553	9	10
5905-00-617-5096	6	45	5962-01-032-9896	3	78
5905-00-617-5096	16	55	5962-01-032-9896	6	88
5905-00-628-8007	6	36	5962-01-032-9896	9	85
5905-00-628-8011	3	69	5962-01-032-9896	12	69
5905-00-628-8014	6	59	5961-01-034-6542	3	63
5905-00-628-8015	6	99	5961-01-034-6542	4	32
5985-00-689-1923	1	30	5961-01-034-6542	5	34
5950-00-711-2692	12	78	5961-01-034-6542	5	85
5905-00-721-0673	11	66	5961-01-034-6542	6	16
5905-00-721-0673	14	98	5961-01-034-6542	8	27
5961-00-723-3602	14	87	5961-01-034-6542	9	59
5305-00-727-8833	2	54	5961-01-034-6542	11	57
5961-00-760-1116	4	37	5961-01-034-6542	12	41
5905-00-761-5758	6	73	5961-01-034-6542	14	27
5905-00-761-5758	16	47	5961-01-034-6542	16	32
5305-00-763-6963	9	33	5905-01-035-5065	3	39
5305-00-764-2966	15	28	5905-01-035-5065	6	33
5305-00-768-0336	2	42	5905-01-035-5065	16	50
5305-00-770-2533	11	28	5962-01-042-4802	5	56
5305-00-770-2533	12	4	5962-01-042-4802	14	80
5305-00-770-2533	15	21	5930-01-044-8727	14	128
5305-00-770-2579	2	43	5970-01-045-4122	9	30
5305-00-777-6039	16	7	5910-01-045-4238	6	95
5310-00-782-1349	14	126	5910-01-045-4238	14	102
5305-00-787-3984	2	60	5910-01-045-4238	16	20
5305-00-787-3984	11	11	5920-01-047-1013	9	11
5305-00-787-3984	14	122	5962-01-053-5487	5	88
5305-00-787-3984	15	19	5962-01-055-8207	5	80
5310-00-822-8525	14	7	5962-01-057-7358	5	59
5961-00-826-9048	9	58		5	71
5920-00-832-6031	9	16	5910-01-064-4076	6	12
5910-00-845-7407	6	93	5999-01-075-7360	11	6
5310-00-902-7834	1	24	5310-01-080-9226	9	46
5961-00-911-6015	5	37	5310-01-080-9226	10	7
5961-00-911-6015	6	29	5940-01-081-5446	8	16
5961-00-911-6015	9	64	5910-01-083-2310	9	52
5961-00-911-6015	12	46	5961-01-083-7484	14	60
5961-00-911-6015	14	28	5915-01-084-6573	7	12
5961-00-911-6015	16	44	5915-01-084-6573	8	1
5950-00-927-6765	3	29	5915-01-084-6573	9	4
5950-00-927-6765	8	30	5915-01-084-6573	10	12
5950-00-927-6765	11	14	5915-01-084-6573	12	3

SECTION IV

TM11-6625-3016-24P-1

NATIONAL STOCK NUMBER AND PART NUMBER INDEX					
STOCK NUMBER	FIGURE NO	ITEM NO	STOCK NUMBER	FIGURE NO	ITEM NO
5962-01-089-5894	3	77	6625-01-148-6590	2	33
5910-01-091-9524	8	22	6625-01-148-6595		
5910-01-091-9524	16	17	6625-01-148-6595	1	3
5910-01-092-2853	16	76	6625-01-148-6598		
5962-01-092-9763	3	56	6625-01-148-6598	1	26
5962-01-093-3315	14	100	5961-01-148-8413	10	35
5962-01-099-8505	3	55	5961-01-148-8413	11	64
5962-01-101-0237	3	25	6625-01-149-4095	2	38
5962-01-101-0237	9	120	5930-01-151-4224	2	49
5962-01-101-0237	14	70	5915-01-151-4237	2	36
5905-01-101-9331	16	83	5355-01-153-0724	15	27
6625-01-108-0952	2	24	5355-01-153-0725	14	123
6625-01-108-0953	2	40	6625-01-159-3080	2	44
6625-01-108-0954	15	9	6625-01-159-3081	13	2
6625-01-108-0955	15	3	6625-01-159-3141	2	29
6625-01-108-0956	2	15	5999-01-159-5186	2	32
6625-01-108-0958	2	34	5310-01-160-1817	2	26
6625-01-108-0959	2	23	5355-01-160-1868	2	59
6625-01-108-0967	2	27	5355-01-160-1868	14	121
6625-01-109-0697	2	16	5355-01-160-1868	15	24
5962-01-110-5631	5	81	5355-01-160-1869	15	23
5935-01-112-5426	5	35	5355-01-160-1870	15	22
5935-01-112-5426	14	18	5355-01-160-7442	2	57
5905-01-115-5036	14	33	5325-01-163-9983	14	9
5895-01-128-3218	7	15	6625-01-164-4408	13	6
5310-01-129-0606	9	47	5905-01-165-2867	6	102
5935-01-130-5571	9	5	5945-01-168-3287	9	98
5999-01-132-8789	14	117	5962-01-168-5241	5	70
5905-01-138-6236	11	62	5935-01-168-7378	7	3
5310-01-141-6672	1	5	5935-01-168-7378	8	2
5310-01-141-6672	14	2	5935-01-168-7378	10	19
5961-01-144-1183	14	137	5935-01-168-7378	11	38
6625-01-144-1863	2	5	6625-01-174-0276	11	25
6625-01-144-1864	2	30	6625-01-176-3123	13	4
6625-01-144-1865	15	15	5950-01-177-1196	6	21
6625-01-144-1866	2	63	5935-01-177-4653	7	1
6625-01-145-8500	15	11	5935-01-177-4653	10	15
6625-01-148-1784	2	39			

FSCM	PART NUMBER	FIGURE NO	ITEM NO	FSCM	PART NUMBER	FIGURE NO	ITEM NO
71400	AGC-2	9	16	01121	BB2231	3	43
71400	AGC-71/2	9	15	01121	BB2231	3	72
88044	AN960-C4	1	5	01121	BB2231	5	38
88044	AN960-C4	14	2	01121	BB2231	6	38
88044	AN960-2	2	52	01121	BB2231	12	52
96906	AN960C4	14	126	01121	BB2231	16	54
57518	A6640	16	91	01121	BB2241	6	32
01121	BB1021	3	46	01121	BB2241	16	49
01121	BB1021	5	41	01121	BB2251	5	50
01121	BB1021	6	39	01121	BB2251	6	82
01121	BB1021	12	50	01121	BB2251	6	100
01121	BB1021	16	46	01121	BB2261	6	102
01121	BB1041	5	42	01121	BB2701	10	26
01121	BB1041	5	66	01121	BB2711	3	75
01121	BB1041	6	46	01121	BB2711	4	72
01121	BB1041	12	64	01121	BB2711	6	37
01121	BB1041	16	82	01121	BB2711	12	60
01121	BB1211	10	34	01121	BB2711	12	82
01121	BB1211	12	68	01121	BB2721	12	88
01121	BB1211	16	69	01121	BB3311	3	40
01121	BB1211	16	83	01121	BB3311	4	73
01121	BB1501	10	23	01121	BB3311	5	54
01121	BB1511	6	61	01121	BB3311	6	35
01121	BB1511	16	70	01121	BB3331	3	50
01121	BB1521	3	41	01121	BB3331	3	74
01121	BB1521	6	42	01121	BB3331	6	44
01121	BB1521	12	54	01121	BB3331	12	63
01121	BB1521	12	85	01121	BB3331	12	66
01121	BB1531	3	70	01121	BB3331	12	83
01121	BB1531	6	47	01121	BB3901	10	28
01121	BB1541	5	49	01121	BB3901	16	63
01121	BB1811	12	62	01121	BB3921	12	81
01121	BB1821	12	86	01121	BB3921	12	90
01121	BB1831	3	71	01121	BB3931	3	51
01121	BB1831	16	56	01121	BB3931	6	71
01121	BB2211	6	101	01121	BB3931	12	67
01121	BB2211	12	51	01121	BB4721	3	42

NATIONAL STOCK NUMBER AND PART NUMBER				INDEX			
FSCM	PART NUMBER	FIGURE NO	ITEM NO	FSCM	PART NUMBER	FIGURE NO	ITEM NO
01121	BB4721	6	62	00741	CF1/4-180HM-5%	14	113
01121	BB5601	10	30	00741	CF1/4-2.2MEG-5%	14	34
01121	BB5601	16	65	00741	CF1/4-2.2OHM-5%	14	94
01121	BB5621	5	40	00741	CF1/4-27OHM-5%	9	73A
01121	BB5621	16	53	00741	CF1/4-3.30HM-5%	11	67
01121	BB6801	3	66	00741	CF1/4-3.30HM-5%	14	95
01121	BB6801	6	30	00741	CF1/4W-160K-5%	6	68
01121	BB6801	10	31	00741	CF1/8-33OHM-5%	16	62
01121	BB6801	12	49	00741	CF1/8-33OHM-5%	10	27
01121	BB6801	12	80	00741	CF1/8-390K-5%	16	88
01121	BB6801	16	51	81349	CK60AX331K	6	93
01121	BB6801	16	66	62462	CLE-470F	3	13
01121	BB6805	10	18	03911	CLM-50	5	55
01121	BB6811	3	64	03911	CLM6500	14	60
01121	BB6811	6	58	58135	CR1092	10	39
01121	BB6811	12	57	11532	CSW-12	7	5
01121	BB6811	16	85	11532	CSW12	10	17
01121	BB6841	6	75	81349	CV31D350	5	18
01121	BB8231	6	48	31433	C0805C209D2GAH	10	16
01121	BB8231	6	64	61637	C1005P182K5RMH	4	65
01121	BB8241	6	76	61637	C1005P182K5RMH	10	37
01121	BB8241	6	98	61637	C1005P182K5RMH	11	50
01121	BB9131	6	65	71590	C22A270K	4	66
01121	BB9141	6	77	61337	C320C100J2G5CA	3	19
97137	BWH-1.20HM-5%	9	101	61637	C320C100J2G5CA	4	30
01014	B13143-1	14	128	61637	C320C100J2G5CA	5	19
88245	B1591B-11	9	29	61637	C320C101J2G5CA	3	58
88245	B1591B-11	9	128	61637	C320C101J2G5CA	4	24
04713	B52200F006	9	46	61637	C320C101J2G5CA	11	51
04713	B52200F006	10	7	61637	C320C102J1G5CA	5	21
62462	CAEH10M250	9	53	61637	C320C102J1G5CA	6	7
62462	CAM.47-630V	9	17	61637	C320C102J1G3CA	12	32
02735	CA3019	14	111	61637	C320C102J1G5CA	14	68
02735	CA3130T	3	78	61637	C320C102J1G5CA	16	77
02735	CA3130T	6	88	61637	C320C103J2G5CA	9	54
02735	CA3130T	9	85	61637	C320C121J2G5CA	8	19
02735	CA3130T	12	69	61637	C320C121J2G5CA	16	19
01121	CBB221	14	106	61637	C320C150J2G5CA	3	60
01121	CB1041	6	66	61637	C320C150J2G5CA	4	23
01121	CB1041	14	48	61637	C320C150J2G5CA	16	23
01121	CB1211	4	46	61637	C320C152J1G5CA	5	29
01121	CB1831	4	59	61637	C320C180J2G5CA	4	67
01121	CB1831	14	91	61637	C320C180J2G5CA	8	20
01121	CB2201	11	17	61637	C320C180J2G5CA	8	17
01121	CB2231	4	48	61637	C320C182J1G5CA	5	23
01121	CB2231	9	68	61637	C320C220J2G5CA	8	21
01121	CB2231	11	63	61637	C320C220J2G5CA	11	56
01121	CB2231	14	29	61637	C320C221J2G5CA	3	23
01121	CB2241	3	44	61637	C320C221J2G5CA	4	68
01121	CB2241	4	41	61637	C320C221J2G5CA	5	25
01121	CB2241	9	76	61637	C320C221J2G5CA	14	26
01121	CB2241	14	50	61637	C320C222J1G5CA	4	28
01121	CB2711	14	56	61637	C320C271J2G5CA	4	52
01121	CB3341	14	32	61637	C320C271J2G5CA	5	20
01121	CB3991	12	59	61637	C320C271J2G5CA	16	75
81349	CCR09CG270GR	8	22	61637	C320C330J2G5CA	3	20
81349	CCR09CG270GR	16	17	61637	C320C330J2G5CA	6	5
81349	CCR09CG560GR	16	76	61637	C320C330J2G5CA	8	23
02735	CD400BE	5	77	61637	C320C330J2G5CA	16	25
49671	CD4010BE	5	70	61637	C320C331J2G5CA	4	51
54590	CD4011BE	5	80	61637	C320C331J2G5CA	6	14
02735	CD4040BE	5	81	31433	C320C332J1G6CA	5	28
27014	CD4046BMJ/883B	3	55	31433	C320C332J1G5CA	16	79
27014	CD4046BMJ/883B	3	55	31433	C320C332J1G5CA	16	79
02735	CD4047BE	14	100	61637	C320C390J2G5CA	8	24
02735	CD4053BE	5	56	61637	C320C392J1G5CA	5	22
02735	CD4052BE	14	80	61637	C320C392J1G5CA	9	117
49671	CD4066BE	6	89	61637	C320C470J2G5CA	3	11
49671	CD4066BE	14	99	61637	C320C470J2G5CA	4	27
02735	CD4078BE	5	88	61637	C320C470J2G5CA	14	22
54590	CD4520BE	5	59	61637	C320C470J2G5CA	16	15
54590	CD4520BE	5	71	61637	C320C471J2G5CA	3	24
71950	CE-102	3	14	61637	C320C471J2G5CA	4	26
71950	CE-102	4	25	61637	C320C471J2G5CA	5	24
71950	CE-102	6	4	61637	C320C471J2G5CA	6	2
71950	CE-102	8	18	61637	C320C471J2G5CA	9	55
71950	CE-102	11	52	61637	C320C472J1G5CA	5	31
71950	CE-102	14	66	61637	C320C562J1G5CA	12	37
71950	CE-102	16	24	61637	C320C680J2G5CA	3	61
00741	CF1/4-1.2MEG-5%	14	72	61637	C320C680J2G5CA	6	11
00741	CF1/4-1.5MEG-5%	14	96	61637	C320C680J2G5CA	9	56

SECTION IV
 NATIONAL STOCK NUMBER AND PART NUMBER INDEX

TM11-6625-3016-24P-1

FSCM	PART NUMBER	FIGURE NO	ITEM NO	FSCM	PART NUMBER	FIGURE NO	ITEM NO
61637	C320C680J2G5CA	16	18	01121	HB5611	14	76
61637	C320C681J2G5CA	5	27	28480	HLMP3680	14	137
61637	C320C681J2G5CA	14	82	91637	HLW-10-R1-8OHM	14	74
61337	C320C820J2G5CA	3	22	91637	HLW10-R1-Z-3.3OHM	14	73
61637	C320C820J2G5CA	8	25	71400	HTA	14	133
61637	C320C821J2G5CA	6	13	81349	JAN-2N2222A	3	34
61637	C330C103J2G5CA	5	63	81349	JANTX1N5711	3	27
61637	C330C103J2G5CA	12	36	81349	JANTX1N5711	6	18
61637	C330C103J2G5CA	12	72	81349	JANTX1N5711	8	28
61637	C330C103J2G5CA	14	101	81349	JANTX1N5711	9	61
14674	C4RL07S1003F	14	52	81349	JANTX1N5711	10	11
14674	C4RL07S1431F	14	109	81349	JANTX1N5711	12	42
14674	C4RL07S1961F	5	79	81349	JANTX1N5711	14	85
14674	C4RL07S1961F	14	42	81349	JANTX1N5711	16	33
14674	C4RL07S2153F	14	143	81349	JAN1N3020B	9	58
14674	C4RL07S2802F	16	57	81349	JAN1N3612	14	87
14674	C4RL07S3011F	14	151	81349	JAN1N4148A	3	63
14674	C4RL07S3012F	14	152	81349	JAN1N4148A	4	32
14674	C4RL07S3093F	5	45	81349	JAN1N4148A	5	34
14674	C4RL07S3161F	14	110	81349	JAN1N4148A	5	85
14674	C4RL07S3402F	5	52	81349	JAN1N4148A	6	16
14674	C4RL07S3482F	14	36	81349	JAN1N4148A	8	27
14674	C4RL07S4531F	14	35	81349	JAN1N4148A	9	59
14674	C4RL07S5761F	9	125	81349	JAN1N4148A	11	57
14674	C4RL07S6811F	14	146	81349	JAN1N4148A	12	41
14674	C4RL07S9091F	14	43	81349	JAN1N4148A	14	27
14674	C4RL07S9761F	16	60	81349	JAN1N4148A	16	32
14674	C410R0F	8	39	81349	JAN2N2222A	4	39
28363	C41001F	6	49	81349	JAN2N2222A	6	25
14674	C41002F	14	39	81349	JAN2N2222A	9	63
14674	C41002F	16	59	81349	JAN2N2222A	12	48
14674	C41581F	14	38	81349	JAN2N2222A	14	89
14674	C42101F	6	53	81349	JAN2N2222A	16	42
28363	C42151F	6	54	81349	JAN2N3251A	5	37
28363	C42151F	14	147	81349	JAN2N3251A	6	29
14674	C42211F	6	55	81349	JAN2N3251A	9	64
14674	C42261F	6	56	81349	JAN2N3251A	12	46
14674	C42321F	6	52	81349	JAN2N3251A	14	28
28363	C42490F	7	18	81349	JAN2N3251A	16	44
14674	C43481F	14	103	81349	JAN2N5109	11	61
14674	C441R2F	8	38	15801	KB21J1	16	71
14674	C44221F	6	51	27014	LF412CN	5	57
14674	C44321F	6	50	27014	LF412CN	5	72
14674	C44751F	9	124	27014	LF412CN	14	61
06665	DAC-08H0	5	69	27014	LM329CZ	3	25
99942	DD-103	9	57	27014	LM329CZ	9	120
99942	DD-103	9	129	27014	LM329CZ	14	70
71950	DD-330	11	49	27014	LM380N	6	105
15801	DD05J1	9	132	81349	LT10K078	4	3
02735	DF378F	9	30	81349	LT10K078	7	9
84171	DM05CA010D03	3	21	81349	LT10K078	9	12
84171	DM05CA010D03	12	33	81349	LT10K078	12	6
84171	DM05CA020D03	3	59	81349	LT10K078	12	10
84171	DM05CA020D03	11	54	81349	LT10K078	15	4
84171	DM05CA020D03	12	26	96341	MA-47047	4	69
84171	DM05CA020D03	12	31	96341	MA-47047	11	33
84171	DM05CA020D03	12	34	21845	MA4E282	10	36
84171	DM05CA020D03	12	73	21845	MA4E282	11	32
84171	DM05CA030D03	11	39	96341	MA47047	3	62
84171	DM05CA030D03	12	24	96341	MA47047	8	26
84171	DM05C030D03	12	27	96341	MA4932MR4	9	60
84171	DM05CA03D03	12	35	18324	MC1458N	6	90
84171	DM05CA030D03	12	71	21912	MD-149	8	32
84171	DM05CA050D03	12	29	21912	MD-614	7	15
84171	DM05CA050D03	14	24	16333	MJE13005	9	62
84171	DM05CA050D03	16	22	27014	MM74C374	5	73
90797	D41811-UG	12	13	27014	MM74C374	5	76
01121	EB27G1	9	107	27014	MM74C374	5	83
50484	FA1000	4	14	27735	MPC13-.33-50-5	14	81
50484	FA1001	4	13	27735	MPC13-1-50-5	16	26
23042	FP50-20-BNC	1	29	16333	MRF816	12	47
21959	FSN-21A-18	5	10	16333	MRF911	12	45
21959	FSN-21A-5	5	1	16333	MRF911	12	79
21959	FSN-21A-7	5	2	96906	MS	2	8
81349	F02A250V1/32A	14	134	96906	MS	2	9
34148	F4029BPC	5	82	96906	MS	2	10
34148	F4029BPC	5	89	96906	MS	2	6
01121	GB3901	10	14	96906	MS	9	50
56289	GYC40004	3	12	96906	MS	12	19
56289	GYC40004	11	53	96906	MS15795-803	12	14

SECTION IV
 NATIONAL STOCK NUMBER AND PART NUMBER INDEX

TM11-6625-3016-24P-1

FSCM	PART NUMBER	FIGURE NO	ITEM NO	FSCM	PART NUMBER	FIGURE NO	ITEM NO
96906	MS15795-803	15	2	96906	MS51959-13	11	28
96906	MS16995-10	2	37	96906	MS51959-13	12	4
96906	MS16995-9			96906	MS51959-13	15	21
96906	MS16995-9	2	22	96906	MS51959-15	2	43
96906	MS16995-9	10	8	96906	MS51959-16	10	3
96906	MS25082-13	1	24	96906	MS51959-17	2	42
96906	MS25082-7	1	22	96906	MS51959-2	15	28
96906	MS35206-227	5	11	96906	MS51959-28	9	33
96906	MS35333-35	2	51	96906	MS51959-3	2	54
96906	MS35333-35	3	6	96906	MS51977-11	2	58
96906	MS35333-35	4	11	96906	MS51977-9	2	60
96906	MS35333-35	7	11	96906	MS51977-9	11	11
96906	MS35333-35	8	4	96906	MS51977-9	14	122
96906	MS35333-35	11	22	96906	MS51977-9	15	19
96906	MS35333-35	11	46	81349	MS75083-13	4	53
96906	MS35333-36	5	5	81349	MS75083-13	8	29
96906	MS35333-36	1	7	96906	MS75083-7	3	28
96906	MS35333-36	2	12	96906	MS75083-9	12	43
96906	MS35333-36	3	3	96906	MS75084-04	6	97
96906	MS35333-36	4	4	96906	MS75084-04	11	20
96906	MS35333-36	7	8	96906	MS75084-04	11	58
96906	MS35333-36	8	11	96906	MS75084-04	16	35
96906	MS35333-36	9	13	96906	MS75084-14	11	60
96906	MS35333-36	9	24	96906	MS75084-16	3	33
96906	MS35333-36	11	4	96906	MS75084-16	4	35
96906	MS35333-36	12	7	96906	MS75084-16	8	31
96906	MS35333-36	14	3	96906	MS75084-16	10	38
96906	MS35333-36	15	5	96906	MS75084-16	12	44
96906	MS35333-36	16	8	96906	MS75084-16	16	38
96906	MS35333-37	2	25	96906	MS75085-15	4	56
96906	MS35333-37	9	31	96906	MS75085-15	6	23
96906	MS35333-37	14	119	96906	MS75085-19	3	31
96906	MS35338-41	14	10	96906	MS75085-19	4	57
96906	MS35649-222	2	50	96906	MS75085-19	6	20
96906	MS35649-222	11	47	16333	MTP4N50	9	65
96906	MS35649-242	1	8	04713	MV109	3	26
96906	MS35649-242	9	6	04713	MV109	16	34
96906	MS35649-242	9	45	81349	M3810/10101BGG	6	103
96906	MS35649-242	11	3	81349	M38510/10101BGG	9	112
96906	MS35649-242	15	16	81349	M38510/10101BGG	16	73
96906	MS35649-242	9	32	81349	M38510/31510BCB	3	56
96906	MS35649-262	14	118	01295	M38510/32701BEB	3	76
96906	MS5	12	15	81349	M39003/01-3009	6	92
96906	MS50	9	41	81349	M39014/01-1575	3	17
96906	MS51957-1	10	1	81349	M39014/01-1575	4	29
96906	MS51957-11	3	2	81349	M39014/01-1575	6	6
96906	MS51957-12	5	4	81349	M39014/01-1575	12	40
96906	MS51957-13	1	13	81349	M39014/01-1575	12	76
96906	MS51957-13	2	11	81349	M39014/01-1575	14	67
96906	MS51957-13	8	12	81349	M39014/01-1575	16	16
96906	MS51957-13	10	9	81312	M7PLRN	8	14
96906	MS51957-13	11	1	04202	M7PLSH19C	4	9
96906	MS51957-13	15	1	81312	M9PLRN	3	8
96906	MS51957-14	9	9	33297	NAC106M20M	5	62
96906	MS51957-14	9	25	33297	NAC335M35M	9	113
96906	MS51957-14	11	27	33297	NAC335M35M	14	21
96906	MS51957-14	14	6	33297	NAD566M6M	14	23
96906	MS51957-15	2	17	18324	NE5532N	5	58
96906	MS51957-16	2	1	14655	NLW-150-16	14	63
96906	MS51957-16	9	48	18714	NR231A	9	47
96906	MS51957-17	2	46	22229	NS2002	9	119
96906	MS51957-17	9	23	27735	PC12-.0033-50-5	6	10
96906	MS51957-17	11	36	27735	PC12-.01-50-5	6	8
96906	MS51957-18	11	29	27735	PC12-.01-50-5	9	90
96906	MS51957-19	2	2	27735	PE13-.0015-80-5	6	9
96906	MS51957-19	11	13	27735	PE13-.0056-80-5	14	65
96906	MS51957-27	9	40	27735	PE13-.022-80-5	9	89
96906	MS51957-29	9	37	94232	PH60	9	131
96906	MS51957-29	14	11	80249	PP1097	2	7
96906	MS51957-3	3	7S	27970	PR161A	11	18
96906	MS51957-3	4	10	81349	RCR07G103JS	4	70
96906	MS51957-3	7	6	81349	RCR07G103JS	8	41
96906	MS51957-3	8	3	81349	RCR07G103JS	9	69
96906	MS51957-3	11	23	81349	RCR07G103JS	14	30
96906	MS51957-3	11	48	81349	RCR07G124JS	9	74
96906	MS51957-30	1	25	81349	RCR07G124JS	14	93
96906	MS51957-39	14	13	81349	RCR01G154JS	6	67
96906	MS51957-5	7	10	81349	RCR01G154JS	14	46
96906	MS51957-5	8	9	81349	RCR05G100JS	10	21
96906	MS51959-12	16	7	81349	RCR05G101JS	3	48

SECTION IV
 NATIONAL STOCK NUMBER AND PART NUMBER INDEX

TM11-6625-3016-24P-1

FSCM	PART NUMBER	FIGURE NO	ITEM NO	FSCM	PART NUMBER	FIGURE NO	ITEM NO
81349	RCR05G101JS	6	41	81349	RCR07G273JS	14	90
81349	RCR05G101JS	8	35	81349	RCR07G331JS	4	44
81349	RCR05G101JS	10	33	81349	RCR07G331JS	9	109
81349	RCR05G101JS	16	68	81349	RCR07G331JS	10	20
81349	RCR05G103JS	3	39	81349	RCR07G331JS	14	58
81349	RCR05G103JS	6	33	81349	RCR07G332JS	4	71
81349	RCR05G103JS	16	50	81349	RCR07G332JS	5	86
81349	RCR05G105JS	3	67	81349	RCR07G332JS	8	36
81349	RCR05G105JS	6	72	81349	RCR07G332JS	9	73
01121	RCR05G106JS	6	87	81349	RCR07G332JS	11	65
81349	RCR05G120JS	10	22	81349	RCR07G332JS	14	71
01121	RCR05G125KS	6	79	81349	RCR07G333JS	9	70
01121	RCR05G155KS	6	80	81349	RCR07G333JS	14	44
81349	RCR05G180JS	10	24	81349	RCR07G391JS	4	74
01121	RCR05G185KS	6	81	81349	RCR07G391JS	12	84
81349	RCR05G220JS	3	68	81349	RCR07G392JS	9	104
81349	RCR05G220JS	10	25	81349	RCR07G392JS	14	104
81349	RCR05G273JS	3	49	81349	RCR07G471JS	10	42
81349	RCR05G273JS	3	73	81348	RCR07G472JS	4	45
81349	RCR05G273JS	5	43	81348	RCR07G472JS	9	75
81349	RCR05G273JS	6	70	81348	RCR07G472JS	14	49
81349	RCR05G273JS	16	61	81349	RCR07G473JS	4	42
81349	RCR05G274JS	5	51	81349	RCR07G473JS	14	51
01121	RCR05G275KS	6	83	81349	RCR07G474JS	14	77
81349	RCR05G332JS	3	38	81349	RCR07G560JS	9	79
81349	RCR05G332JS	5	39	81349	RCR07G560JS	11	24
81349	RCR05G332JS	5	67	81349	RCR07G561JS	8	42
81349	RCR05G332JS	6	40	81349	RCR07G561JS	11	26
81349	RCR05G332JS	12	56	81349	RCR07G561JS	14	57
81349	RCR05G332JS	12	89	81349	RCR07G562JS	14	105
01121	RCR05G335KS	6	84	81349	RCR07G680JS	11	9
01121	RCR05G395KS	6	85	81349	RCR07G680JS	11	62
81349	RCR05G470JS	3	65	81349	RCR07G681JS	9	81
81349	RCR05G470JS	5	53	81349	RCR07G683JS	4	40
81349	RCR05G470JS	10	29	81349	RCR07G683JS	14	78
81349	RCR05G470JS	16	48	81349	RCR07G821JS	14	55
81349	RCR05G470JS	16	64	81349	RCR07G822JS	9	122
81349	RCR05G471JS	6	73	81349	RCR07G823JS	9	123
81349	RCR05G471JS	16	47	81349	RCR076102JS	14	31
81349	RCR05G473JS	3	52	81349	RCR076123JS	9	110
81349	RCR05G473JS	5	47	97137	RCR20G151JS	14	75
81349	RCR05G473JS	5	68	81349	RCR20G182JS	9	78
81349	RCR05G473JS	6	74	81349	RCR20G270JS	9	106
81349	RCR05G473JS	12	65	81349	RCR20G273JS	10	41
81349	RCR05G473JS	16	52	81349	RCR20G274JS	9	66
81349	RCR05G474JS	6	31	81349	RCR20G330JS	12	58
01121	RCR05G475KS	6	86	81349	RCR20G471JS	9	102
81349	RCR05G563JS	3	53	81349	RC01G154JS	4	60
81349	RCR05G682JS	3	45	81345	RC20GF104K	9	80
81349	RCR05G682JS	6	45	01295	RC4558P	14	62
81349	RCR05G682JS	16	55	01295	RC4558P	16	72
81349	RCR05G683GS	6	63	81349	RLR07082R5FR	8	40
81349	RCR05G683GS	6	34	81349	RLR2002002FR	16	58
81349	RCR05G683JS	3	47	14674	RL07S3013F	14	153
81349	RCR05G683JS	3	54	14674	RN55C2152F	14	145
81349	RCR05G683JS	5	48	14674	RN55C3010F	14	150
81349	RCR05G683JS	16	45	14674	RN55C3019F	14	149
81349	RCR05G820JS	10	32	14674	RN55C3160F	14	79
81349	RCR05G820JS	12	61	14674	RN55C6810F	14	148
81349	RCR05G820JS	16	67	14674	RN55C6810F	16	84
81349	RCR07GR7JS	11	68	14674	RN55C6813F	14	142
81349	RCR07G102JS	4	43	14674	RN55D6812F	14	144
81349	RCR07G102JS	8	37	14674	R55C9093F	14	53
81349	RCR07G102JS	9	77	14674	R559C9310F	14	107
81349	RCR07G105JS	6	78	15542	SAT-30	2	3
81349	RCR07G105JS	14	108	56402	SK618-2	4	36
81349	RCR07G152JS	4	47	56402	SK618-3	4	33
81349	RCR07G152JS	8	34	56402	SK618-3	16	36
81349	RCR07G152JS	9	108	56402	SK618-6	4	54
81349	RCR07G153JS	9	71	56402	SK618-6	16	37
81349	RCR07G153JS	14	45	56402	SK618-61/2T	16	80
81349	RCR07G182JS	4	61	80063	SM-A-595835-108	8	30
81349	RCR07G184JS	6	69	80063	SM-A-595835-108	11	14
81349	RCR07G184JS	9	72	80063	SM-A-595835-108	11	59
81349	RCR07G221JS	12	53	80063	SM-A-595835-108	16	39
81349	RCR07G221JS	14	59	52648	SP8690B	3	77
81349	RCR07G222JS	4	62	61529	ST1E-DC12V	9	98
81349	RCR07G222JS	8	33	89372	ST4130214HE0003	1	30
81349	RCR07G222JS	9	103	31433	T322A104M035AS	4	50
81349	RCR07G222JS	14	92	31433	T322A104M035AS	12	23

SECTION IV
 NATIONAL STOCK NUMBER AND PART NUMBER INDEX

TM11-6625-3016-24P-1

FSCM	PART NUMBER	FIGURE NO	ITEM NO	FSCM	PART NUMBER	FIGURE NO	ITEM NO
31433	T322A104M035AS	12	74	51190	1414-2316-200	11	21
31433	T322A474M035AS	12	38	51190	1414-2329-300	11	30
31433	T322B105J035AS	5	30	51190	1414-2346-100	8	10
31433	T322B105J035AS	12	28	51190	1414-2348-401	4	1
31433	T322B105M035AS	4	6	51190	1414-2348-402	3	1
31433	T322B105M035AS	4	31	51190	1414-2348-402	4	5
31433	T322B105M035AS	5	61	51190	1414-2353-000	8	5
31433	T322B105M035AS	6	3	51190	1414-2362-800	16	5
31433	T322B105M035AS	11	55	51190	1414-2372-700	12	5
31433	T322B105M035AS	12	77	51190	1414-2373-500	7	7
31433	T322B105M035AS	14	25	51190	1414-2392-100	1	16
31433	T322B105M035AS	16	27	51190	1414-2392-100	14	141
31433	T322B105M035AS	16	74	51190	1414-2393-800	10	10
31433	T322B225M025AS	6	96	51190	1414-5052-100	9	1
31433	T322B225M025AS	16	28	51190	1415-2344-200	2	35
31433	T322B335M015AS	16	29	51190	1415-2348-500	2	29
31433	T322B475M020AS	16	30	51190	1415-2362-100	16	1
31433	T322B685M015AS	3	16	51190	1415-2362-200	15	10
31433	T322B685M015AS	6	15	51190	1415-2363-100	15	29
31433	T322B685M015AS	12	39	51190	1415-2385-600	3	5
31433	T322B685M015AS	12	75	51190	1415-2392-500	10	5
31433	T322B685M015AS	14	69	52318	16R1X330	9	114
31433	T322B685M015AS	16	31	52318	16TT1000MS	9	22
31433	T322B685M015AS	16	21	52318	16TT330MS	9	18
31433	T3620476M035AS	6	94	19505	17-0204-002	4	22
31433	T390D336K010AS	3	18	19505	17-0204-002	11	44
31433	T390D336K010AS	6	91	19505	17-0219-000	7	3
31433	T390D336K010AS	14	84	19505	17-0219-000	8	2
01295	UA709CL	6	104	19505	17-0219-000	10	19
12969	UES1402	9	118	19505	17-0219-000	11	38
12969	UE2403	9	93	19505	17-1224-002	3	79
02660	UG1094A/U	14	131	51190	1700-2308-100	4	18
71590	UK50-223	6	12	51190	1700-2313-300	11	42
52769	ULN2283N	14	112	51190	1700-2357-200	6	1
05009	013101014000479	14	20	51190	1700-2371-900	12	22
27264	02-06-1132	16	3	51190	1700-2372-200	12	70
31157	03-06-1055	16	4	51190	1700-2383-100	5	17
28480	0684-1511	11	66	51190	1700-2383-400	5	16
28480	0684-1511	14	98	51190	1700-2383-700	5	15
27264	08-56-0110	14	117	51190	1700-2384-000	5	14
09353	1/4-40NS	1	20	51190	1700-2384-300	5	13
81483	1N5231B	6	17	51190	1700-2384-600	3	10
81483	1N5231B	9	92	51190	1700-2385-300	14	17
01295	1N52408	9	94	51190	1700-2388-500	16	10
59993	1RF541	9	97	51190	1700-5025-700	9	28
19505	10-1227-002	16	92	51190	1700-5025-800	9	127
52318	1OR1X1000	9	115	93459	18B-30	1	28
52318	1OTT47MS	9	116	51190	1800-2375-900	12	12
16845	1000-409-16	10	35	51190	1800-5051-400	9	99
16845	1000-409-16	11	64	51190	1800-5058-900	9	100
99800	1025-94	3	29	51190	1800-7624-800	3	32
18876	10653117	5	36	56289	196D157X9015TE4	6	95
18876	10653117	6	28	56289	196D157X9015TE4	14	102
59993	11DQ03	14	86	56289	196D157X9015TE4	16	20
06518	1301-3298-301	14	130	09769	2-330808-8	4	20
51190	1400-2329-000	2	19	09769	2-330808-8	16	14
51190	1400-2335-100	8	8	50157	2H202	4	63
51190	1400-2346-900	8	15	50157	2H202	10	13
51190	1400-2352-600	11	45	16333	2N2905	9	96
51190	1400-2357-500	2	48	16333	2N2905	14	88
51190	1400-2375-800	2	20	80131	2N3903	6	27
51190	1400-2379-000	14	114	27014	2N3905	3	35
51190	1400-5054-500	9	27	27014	2N3905	4	38
51190	1404-2316-401	2	65	27014	2N3905	5	65
51190	1404-2316-501	2	45	27014	2N3905	6	26
51190	1404-2316-601	2	67	27014	2N3905	16	81
51190	1404-2316-701	2	41	27014	2N4416	3	37
51190	1404-2395-900	2	64	27014	2N4416	16	43
51190	1405-2300-502	2	62	80131	2N6109	9	95
51190	1405-2391-900	2	4	18342	205089-1	14	129
51190	1405-2392-800	14	8	00779	205203-1	11	5
51190	1407-0000-002	13	2	00779	20589-1	14	19
51190	1410-2396-500	2	14	51190	2100-2306-800	11	12
83330	1411-4	9	7	51190	2100-2346-000	8	13
83330	1411-4	9	36	51190	2100-2352-900	8	7
51190	1412-2380-701	1	2	51190	2100-2372-600	12	21
51190	1412-2392-201	13	1	51190	2100-2373-400	7	16
51190	1414-2307-000	11	37	51190	2104-1427-300	11	15
51190	1414-2307-100	11	10	51190	2146-2399-600	1	31
51190	1414-2314-000	15	8	31157	22-01-2151	14	116

SECTION IV
 NATIONAL STOCK NUMBER AND PART NUMBER INDEX

TM11-6625-3016-24P-1

FSCM	PART NUMBER	FIGURE NO	ITEM NO	FSCM	PART NUMBER	FIGURE NO	ITEM NO
27264	22-03-2151	5	35	51190	2840-5257-100	9	38
27264	22-03-2151	14	18	51190	2840-7600-205	1	23
98291	229-5002-00-0-20A	8	6	51190	2840-7600-208	1	21
51190	2400-2386-300	1	27	51190	2840-7600-208	10	2
51190	2400-2390-300	1	15	51190	2840-7600-216	9	49
51190	2400-2392-600	1	18	51190	2840-7600-216	14	124
51190	2400-2395-300	1	14	51190	2840-7600-219	1	6
51190	2400-2395-500	1	11	51190	2850-7601-301	11	7
51190	2400-2396-600	1	19	51190	2850-7601-301	15	14
51190	2400-7502-300	1	10	51190	2850-7601-306	14	4
51190	2400-8009-000	15	7	51190	2850-7617-400	2	26
51190	2400-8050-101	1	1	51190	2900-0100-801	14	115
51190	2401-2347-600	2	56	05245	3EF1	9	10
51190	2402-0005-601	14	123	51190	3107-2336-600	2	28
51190	2402-0018-300	15	23	51190	3107-2377-400	12	20
51190	2402-0921-900	2	59	51190	3107-2380-600	13	3
51190	2402-0921-900	14	121	51190	3263-2005-001	5	74
51190	2402-0921-900	15	24	90073	334-378/4	14	33
51190	2402-0922-001	15	27	75915	348877	9	11
51190	2402-0940-000	15	22	52318	35R1X330	9	87
51190	2402-2347-700	2	57	71279	350-218-09-07-00	4	19
51190	2403-2388-800	14	135	19396	392M01PT420	9	86
51190	2403-2393-700	2	61	13103	4177	9	26
51190	2405-2302-700	2	55	84171	429	16	78
51190	2405-2369-900	15	17	99800	4406-24/76-0280	4	34
13664	25-3116	9	67	59474	4446-4K	12	78
52318	25TT220MS	9	19	52318	450TT475	9	130
52318	25TT220MS	14	83	51190	4503-2373-600	7	14
51190	2501-2307-300	11	8	51190	4503-2376-300	2	44
51190	2501-7600-112	5	8	51190	4503-2396-200	2	32
51190	2501-7600-118	11	25	28480	4675-2221	5	46
51190	2504-2378-200	12	17	28480	4675-2221	6	43
51190	2506-2333-900	2	18	28480	4675-2221	12	55
51190	2506-2341-400	11	41	28480	4675-2221	12	87
51190	2506-2376-500	12	11	28480	4675-2221	16	86
51190	2506-5051-800	9	34	51190	4750-7601-700	14	139
51190	2506-5051-900	9	44	51190	4765-5110-300	14	125
51190	2506-5052-000	9	35	52318	50TT1MS	9	21
51190	2508-2312-301	4	12	52318	50TW1L	5	33
51190	2508-2312-301	16	13	52318	50TW1L	9	51
51190	2508-2312-302	16	12	52318	50TW10L	5	32
51190	2508-2359-900	4	21	20932	501ES50DP104Z	5	26
51190	2508-2362-700	16	11	20932	501ES50DP104Z	5	64
51190	2508-2370-500	4	15	20932	501ES50DP104Z	5	75
51190	2508-2370-603	4	16	20932	501ES50DP104Z	5	78
51190	2508-2370-700	4	17	20932	501ES50DP104Z	5	84
51190	2508-2398-800	14	1	20932	501ES50DP104Z	9	88
51190	2509-2317-100	2	66	20932	501ES50DP104Z	12	25
51190	2510-5051-301	9	39	20932	501ES50DP104Z	14	64
51190	2510-5051-304	9	43	20932	501ES50DP104Z	3	15
51190	2511-0808-100	11	31	33095	51-708-001	4	7
51190	2511-2306-901	11	34	33095	51-712-001	7	12
51190	2511-2306-902	11	35	33095	51-712-001	8	1
51190	2512-0000-001	15	25	33095	51-712-001	9	4
51190	2513-2369-800	15	18	33095	51-712-001	10	12
51190	2517-2361-700	15	26	33095	51-712-001	12	3
51190	2517-2397-500	1	12	33095	51-713-002	3	7
51190	2518-7616-000	15	20	33095	51-713-002	16	6
99800	2534-36	6	21	33497	52-0843	9	121
99800	2534-48	6	22	96214	537407-1	3	36
99800	2534-52	4	55	96214	537407-1	4	58
99800	2534-58	6	19	96214	537407-1	6	24
51190	2700-5052-300	9	133	96214	537407-1	16	41
51190	2800-7600-111	7	2	96214	537683-1	4	37
51190	2800-7600-150	14	12	33095	54-794-010-102P	11	2
51190	2800-7600-154	3	9	51190	5400-2392-700	10	4
51190	2800-7600-154	4	8	71279	558-7107-26-00-0	3	30
51190	2800-7600-154	7	4	51190	5604-5051-500	9	82
51190	2800-7600-154	16	9	51190	5604-5051-600	9	126
51190	2800-7600-161	2	21	86928	5624-6-5	12	18
51190	2800-7600-165	14	127	19505	571564-000	14	136
51190	2800-7600-179	7	13	51190	5801-7628-600	11	43
51190	2800-7600-180	7	17	51190	5950-2323-400	2	47
51190	2800-7600-182	14	120	80131	6N135	9	84
51190	2800-7600-183	14	140	52318	6R3TT1000MS	9	20
51190	2800-7600-191	12	9	19505	60-9939-090	7	1
51190	2807-7632-600	1	4	19505	60-9939-090	10	15
51190	2808-2307-200	11	16	51190	6042-2399-100	10	6
51190	2813-7600-163	2	31	51190	6046-2379-900	14	15
51190	2840-5057-500	9	42	51190	6046-2397-900	9	3

SECTION IV
 NATIONAL STOCK NUMBER AND PART NUMBER INDEX

TM11-6625-3016-24P-1

FSCM	PART NUMBER	FIGURE NO	ITEM NO	FSCM	PART NUMBER	FIGURE NO	ITEM NO
51190	6050-0040-900	15	12	51190	7005-2391-700	1	17
51190	6050-0041-000	15	13	51190	7005-2397-800	2	33
51190	6050-0610-400	11	40	51190	7007-2398-000	9	2
51190	6050-0810-700	14	16	51190	7010-2310-100	11	19
51190	6051-0330-490	12	1	51190	7010-2342-300	2	34
51190	6051-0330-580	12	2	51190	7010-2348-200	4	2
02111	62-1-1-102	6	60	51190	7010-2357-300	2	23
02111	62-1-1-103	6	36	51190	7010-2362-400	15	9
16556	62-1-1-201	3	69	51190	7010-2362-500	15	3
01121	62-1-1-202	9	105	51190	7010-2372-100	12	16
01121	62-1-1-202	9	111	51190	7010-2372-400	12	8
16556	62-1-1-202	6	59	51190	7010-2383-200	5	12
02111	62-1-1-502	6	57	51190	7010-2383-500	5	9
02111	62-1-1-503	6	99	51190	7010-2383-800	5	7
02111	62-2-1-102	14	47	51190	7010-2384-100	5	6
02111	62-2-1-103	14	37	51190	7010-2384-400	5	3
02111	62-2-1-203	14	97	51190	7010-2384-700	3	4
02111	62-2-1-501	14	40	51190	7010-2385-400	14	5
02111	62-2-1-503	5	44	51190	7010-2388-300	16	2
02111	62-2-1-503	14	41	51190	7010-2391-600	2	30
02111	62-2-1-503	16	89	51190	7010-5035-701	9	8
02111	62-2-1-504	14	54	51190	7010-5035-800	9	14
02111	62-2-1-504	16	87	51190	7013-2329-701	2	38
56637	63-78	16	90	51190	7013-2343-300	2	49
56637	63-90	5	60	51190	7015-2309-700	2	15
06518	6319	4	49	51190	7017-2346-200	2	39
06518	6362	3	57	51190	7018-2340-200	2	36
06518	6362	4	64	51190	7018-2359-100	2	16
51190	6500-2353-400	2	53	51190	7022-2360-200	2	27
51190	6500-2379-400	2	53	51190	7029-2362-601		
51190	6500-2380-800	13	6	51190	7029-2362-601	1	3
51190	6501-2392-000	2	13	51190	7030-2363-301	15	15
70998	65805-116	9	37A	16733	705971-085	10	40
30463	6620	15	6	81073	71A30-04-1-08N	14	138
02735	66382	16	40	51190	7105-5102-008	5	87
00779	66505-9	11	6	82389	712A	9	5
51190	7002-2389-100			91293	7273	12	30
51190	7002-2389-100	1	26	79963	75	8	16
51190	7003-2364-102			87990	755002A7705-35	9	52
51190	7003-2364-102	1	9	59993	80SQ045	9	91
51190	7003-2389-000	13	4	79963	814-375	14	132
51190	7005-2372-500	2	24	94222	85-12-160-16	14	9
51190	7005-2373-300	2	40	94222	85-34-101-20	14	7
51190	7005-2385-700	2	63	94222	85-47-101-15	13	5
51190	7005-2388-400	15	11	00779	85931-6	9	83
51190	7005-2391-300	2	5				

RECOMMENDED CHANGES TO EQUIPMENT TECHNICAL PUBLICATIONS



THEN... JOT DOWN THE DOPE ABOUT IT ON THIS FORM. CAREFULLY TEAR IT OUT, FOLD IT AND DROP IT IN THE MAIL!

SOMETHING WRONG WITH THIS PUBLICATION?

FROM: (PRINT YOUR UNIT'S COMPLETE ADDRESS)
 Commander
 Stateside Army Depot
 ATTN: AMSTA-US
 Stateside, N.J. 07703-5007

DATE SENT
 10 July 1975

PUBLICATION NUMBER TM 11-5840-340-20P	PUBLICATION DATE 23 Jan 78	PUBLICATION TITLE Radar Set AN/PRC-76
--	-------------------------------	--

BE EXACT... PIN-POINT WHERE IT IS				IN THIS SPACE TELL WHAT IS WRONG AND WHAT SHOULD BE DONE ABOUT IT:
PAGE NO	PARA-GRAPH	FIGURE NO	TABLE NO	
33				For item 2, change the NSN to read: 5835-00-134-9186. Reason: Accuracy.
44		19		Identify the cover on the junction box (item no. 5). Reason: It is a separate item and is not called out on figure 19.
45				Add the cover of the junction box as an item in the listing for figure 19. Reason: Same as above

S
A
M
P
L
E

PRINTED NAME, GRADE OR TITLE, AND TELEPHONE NUMBER SSG I. M. DeSpirito of 999-1776	SIGN HERE
---	---------------

TEAR ALONG PERFORATED LINE

FILL IN YOUR
UNIT'S ADDRESS

FOLD BACK

DEPARTMENT OF THE ARMY

POSTAGE AND FEES PAID
DEPARTMENT OF THE ARMY
DOD 314



OFFICIAL BUSINESS
PENALTY FOR PRIVATE USE \$300

SAMPLE

Commander
US Army Communications-Electronics Command
and Fort Monmouth
ATTN: DRSEL-ME-MP
Fort Monmouth, New Jersey 07703-5007

TEAR ALONG PERFORATED LINE

RECOMMENDED CHANGES TO EQUIPMENT TECHNICAL PUBLICATIONS



THEN...JOT DOWN THE DOPE ABOUT IT ON THIS FORM. CAREFULLY TEAR IT OUT, FOLD IT AND DROP IT IN THE MAIL.

SOMETHING WRONG WITH THIS PUBLICATION?

FROM: (PRINT YOUR UNIT'S COMPLETE ADDRESS)

DATE SENT

PUBLICATION NUMBER

TM 11-6625-3016-24P-1

PUBLICATION DATE

13 August 1984

PUBLICATION TITLE

Test Set, Radio AN/GRM-114A

BE EXACT PIN-POINT WHERE IT IS

PAGE NO.

PARA-GRAPH

FIGURE NO.

TABLE NO.

IN THIS SPACE TELL WHAT IS WRONG AND WHAT SHOULD BE DONE ABOUT IT:

TEAR ALONG PERFORATED LINE

PRINTED NAME GRADE OR TITLE AND TELEPHONE NUMBER

SIGN HERE

DA FORM 2028-2
1 JUL 79

PREVIOUS EDITIONS ARE OBSOLETE

P.S.--IF YOUR OUTFIT WANTS TO KNOW ABOUT YOUR RECOMMENDATION MAKE A CARBON COPE OF THIS AND GIVE IT TO YOUR HEADQUARTERS.

FILL IN YOUR
UNIT'S ADDRESS

FOLD BACK

DEPARTMENT OF THE ARMY

OFFICIAL BUSINESS
PENALTY FOR PRIVATE USE \$300

POSTAGE AND FEES PAID
DEPARTMENT OF THE ARMY
DOD 314



TEAR ALONG PERFORATED LINE

Commander
US Army Communications-Electronics Command
and Fort Monmouth
ATTN: DRSEL-ME-MP
Fort Monmouth, New Jersey 07703-5007

RECOMMENDED CHANGES TO EQUIPMENT TECHNICAL PUBLICATIONS

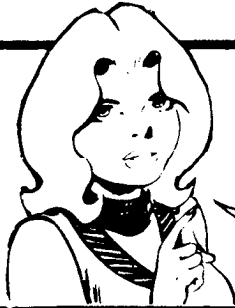

THEN...JOT DOWN THE DOPE ABOUT IT ON THIS FORM. CAREFULLY TEAR IT OUT, FOLD IT AND DROP IT IN THE MAIL.

SOMETHING WRONG WITH THIS PUBLICATION?

FROM: (PRINT YOUR UNIT'S COMPLETE ADDRESS)

DATE SENT

PUBLICATION NUMBER

PUBLICATION DATE

PUBLICATION TITLE

TM 11-6625-3016-24P-1

13 August 1984

Test Set, Radio AN/GRM-114A

BE EXACT PIN-POINT WHERE IT IS

PAGE NO.

PARA-GRAPH

FIGURE NO.

TABLE NO.

IN THIS SPACE TELL WHAT IS WRONG AND WHAT SHOULD BE DONE ABOUT IT:

TEAR ALONG PERFORATED LINE

PRINTED NAME GRADE OR TITLE AND TELEPHONE NUMBER

SIGN HERE

DA FORM 2028-2
1 JUL 79

PREVIOUS EDITIONS ARE OBSOLETE

P.S.--IF YOUR OUTFIT WANTS TO KNOW ABOUT YOUR RECOMMENDATION MAKE A CARBON COPE OF THIS AND GIVE IT TO YOUR HEADQUARTERS.

FILL IN YOUR
UNIT'S ADDRESS

FOLD BACK

DEPARTMENT OF THE ARMY

OFFICIAL BUSINESS
PENALTY FOR PRIVATE USE \$300

POSTAGE AND FEES PAID
DEPARTMENT OF THE ARMY
DOD 314



TEAR ALONG PERFORATED LINE

Commander
US Army Communications-Electronics Command
and Fort Monmouth
ATTN: DRSEL-ME-MP
Fort Monmouth, New Jersey 07703-5007

RECOMMENDED CHANGES TO EQUIPMENT TECHNICAL PUBLICATIONS

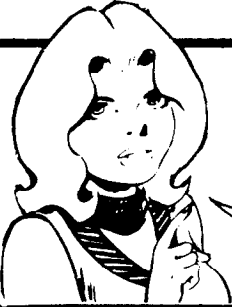

THEN...JOT DOWN THE DOPE ABOUT IT ON THIS FORM. CAREFULLY TEAR IT OUT, FOLD IT AND DROP IT IN THE MAIL.

SOMETHING WRONG WITH THIS PUBLICATION?

FROM: (PRINT YOUR UNIT'S COMPLETE ADDRESS)

DATE SENT

PUBLICATION NUMBER

TM 11-6625-3016-24P-1

PUBLICATION DATE

13 August 1984

PUBLICATION TITLE

Test Set, Radio AN/GRM-114A

BE EXACT PIN-POINT WHERE IT IS

PAGE NO.	PARA-GRAPH	FIGURE NO.	TABLE NO.

IN THIS SPACE TELL WHAT IS WRONG AND WHAT SHOULD BE DONE ABOUT IT:

TEAR ALONG PERFORATED LINE

PRINTED NAME GRADE OR TITLE AND TELEPHONE NUMBER

SIGN HERE

FILL IN YOUR
UNIT'S ADDRESS

FOLD BACK

DEPARTMENT OF THE ARMY

OFFICIAL BUSINESS
PENALTY FOR PRIVATE USE \$300

POSTAGE AND FEES PAID
DEPARTMENT OF THE ARMY
DOD 314



TEAR ALONG PERFORATED LINE

Commander
US Army Communications-Electronics Command
and Fort Monmouth
ATTN: DRSEL-ME-MP
Fort Monmouth, New Jersey 07703-5007

By Order of the Secretary of the Army:

Official:

JOHN A. WICKHAM JR.
General, United States Army
Chief of Staff

ROBERT M. JOYCE
Major General, United States Army
The Adjutant General

DISTRIBUTION:

To be distributed in accordance with DA Form 12-34C requirements for calibration procedures publications.

★ U.S. GOVERNMENT PRINTING OFFICE : 1989 O - 242-451 (05773)

